16 PAGES TODAY

The Portsmouth Daily Times.

16 PAGES TODAY

VOLUME NINETEEN — PORTSMOUTH, OHIO, SATURDAY, APRIL 20, 1912. — PRICE THREE CENTS

WIRELESS MAN ON TITANIC WAS "TOO BUSY" TO TAKE ICE WARNINGS

Frank Admission Made To Committee Probing Disaster

(By United Press.)

New York, April 20.—The delay of more than 12 hours in getting news of the Titanic ashore and the cruel reassuring messages that came through the White Star line offices all day Monday were the subjects taken up by the senate investigating committee here today.

Thomas Cottam, the wireless operator of the Carpathia, was on the stand. Definite news of the disaster was sent from the Carpathia at 10:30 by Cottam who said that he flashed the details to the liner Baltic.

"I gave the whole story to the Baltic at 10:30 Monday," said Cottam. "I told of the total loss of the Titanic and of the rescue of those we had picked up."

Senator Smith then tried to get a line on the reassuring news of Monday afternoon that the Titanic was being towed into Halifax and that all passengers were being saved.

Cottam declared his first message from Jack Phillips, of the Titanic, which read:

"Come at once, it is a C. Q. D. old man."

Then Phillips sent the position of the Titanic. His last message received by Cottam at 11:55 read:

"Come as quickly as possible. She's taking water and it's up to the boilers."

The horrors of the disaster grew very real before the committee when Harold Bride, the extra wireless operator of the Titanic took the stand.

Bride, a pale-faced, black haired youth of 22, was carried into the room. Both of his feet had been frozen and were swathed in heavy bandages. His face was drawn with pain.

A frank admission that the steamship California had tried to report ice bergs to him, was made by the operator. Bride said he was making out reports and was too busy to take the message.

"Half an hour later I heard the same operator transmitting an ice report to the Baltic and I copied it," said Bride. "This told of three great bergs in a certain latitude and longitude which I do not remember. The report was not official so I did not copy it in the book. I sent a copy to the bridge, but whether Captain Smith received it or not I do not know."

Bride said that he had just came on duty to relieve Phillips when Captain Smith ordered them to call for assistance. Phillips sent C. Q. D. several times, said Bride.

"What does C. Q. D. mean," asked Senator Smith.

It was explained that C. Q. means "All stations listen," and that D. means danger or distress. The international wireless convention decided to substitute S. O. S. for the distress call.

From Bride's testimony it appears that the Frankfort, a German vessel, refused to respond to the call. Bride said the Frankfort was the first to answer the C. Q. D..

"Twenty minutes after she acknowledged the first call," said Bride, "she sent a message asking 'What's the matter?' Phillips was indignant and seizing the key snapped out 'You damn fool.' The Frankfort then sent 'Stand by' and Phillips asked for the position of the Frankfort, but got no answer.

Bride described his escape from the sinking vessel and gave the first information of the confusion that existed on the Titanic as she sank below the waves. "The last life boat prepared was not ready for launching when the boat decks settled below the water and it was washed overboard. I jumped for it and when I came up from the surface I found that the boat had overturned and about 25 or 40 men were clinging to it. Dozens of others were swimming about begging to be let on the boat. They fought to get aboard but they were not allowed to climb up. The last I saw of Capt. Smith was when he went overboard. He jumped just before I got to the boat. He had no life belt on." The committee then adjourned.

It became apparent during today's session that many of the survivors of the Titanic will be called. Mrs. John Jacob Astor, Colonel Gracie and the relatives of all the prominent men who left their loved ones on the sinking ship will probably be called next week.

The committee will hold sessions in Washington next week.

How Cottam Was Quizzed.

Thomas Cottam, wireless operator of the Carpathia, was recalled to the witness stand when the senate investigating committee resumed its sessions this morning. He was asked by Senator Smith as to the last message he had sent to the Titanic, after word had come from her that she was disabled.

"I sent her word to have her life boats ready and that ours were in shape to help save the passengers," he said. "I said that we were steaming them as fast as we could. Then I reached the Baltic and reported what I had learned of the accident to her."

"Did you send any message to the effect that all on board the Titanic had been saved and that the Titanic was being towed into Halifax?" was asked.

"No, I did not," he replied.

"Did you send anything like it?"

"No, I did not."

"Did you know that the public had been told that?"

"I did not."

"Did the White Star line obtain from you the information that it telegraphed to Congressman Hughes to the effect that all passengers would be landed at Halifax?"

"It did not. Nor from the other operator so far as I know."

"Did the other operator send any messages?"

"Yes, he sent the list of third-class passengers to the Chester."

"Were other messages sent from the Carpathia?"

"Yes, several private messages were sent.

More Ship News On Page 4

Mrs. Maria Gilliland of Beaver is the guest of friends and relatives in town.

POODLES SAVED.

(By Associated Press.)

Columbus, O., April 20.—While hundreds perished in the Titanic, six poodle dogs were saved off the ship, according to Perin B. Moneypenny, whose sister, Mrs. Richard Beckwith, was a passenger on the ill-fated ship. Mr. Moneypenny said that the dogs were owned by wealthy society women. One woman brought her poodle wrapped up in a blanket and it was thought she had a baby with her. The fact that she was carrying a poodle tenderly wrapped up was not known until she was being taken on board the Carpathia.

WHEN A MAN'S MARRIED

SENATOR ANDREWS IS REFUSED NEW TRIAL

(By Associated Press.)

Columbus, April 20—Senator L. R. Andrews, who was convicted recently upon a charge of having accepted a bribe of $200 from a Burns detective to influence his vote upon a bill pending in the state senate, was refused a new trial Saturday morning by Common Pleas Judge Edmond B. Dillon.

There was no one in the court room to represent Senator Andrews, when Judge Dillon overruled the motion for a new trial and it was not stated as to whether or not it was intended to carry the case to the higher courts. It is understood, however, that this will be done.

Judge Dillon said that he would not pass sentence upon Andrews for two or three days yet.

Rodney J. Deighe, former sergeant-at-arms in the senate, is serving a term of three years in prison, while Senator Isaac Huffman, having a disagreement at his first trial, will be tried over again early in May.

It is rumored that when the grand jury reconvenes Monday it will re-open the probe of the last legislature and it is probable that more indictments will be the result. One matter that it is rumored will be looked into is alleged perjury of some witnesses at the trial of Sen. Isaac Huffman. A number of legislators who were indicted have not been tried yet, but their cases are scheduled to come up this term of court.

CLARK IS THE FAVORITE

(By Associated Press.)

Columbus, O., April 20.—A declaration by Rep. Rucker of Missouri, in the house that Speaker Clark would be the next Democratic nominee for speaker and would be elected, aroused a storm of cheering and applause that Speaker tried in vain to quell.

THIS IS A MAN'S GAME, SAID BENJ. GUGGENHEIM

(By United Press.)

New York, April 20—"This is a man's game and I will play it to the end," was the word that Benjamin Guggenheim, the millionaire smelter magnate sent to his wife from the ill fated Titanic.

The message was delivered to the stricken widow by John Johnson, the room steward on the Titanic.

"Tell her Johnson," the steward related "that I played the game straight to the end and that no woman was left on board the ship because Ben Guggenheim was a coward."

"Tell her that may last thoughts were of her and our girls." Guggenheim then, according to Johnson lit a cigar and sauntered to the boat deck to help load the life boats. He afterwards returned and calmly awaited the sinking of the ship.

BROODS OVER TITANIC LEAPED INTO THE SEA

(By Associated Press.)

Santa Monica, Cal., April 20—The body of Mrs. M. C. Schuler said, to be wealthy, from St. Louis, Mo., was found in the ocean here this morning. She had jumped to her death last night. Mrs. Schuler had been deeply affected by the disaster to the Titanic and it is believed that her mind gave way under the strain, and that she committed suicide.

WILSON'S NAME IN THE OHIO PRIMARY

(By Associated Press.)

Columbus, O., April 20—The name of Gov. Woodrow Wilson of New Jersey, was formally entered as a candidate for the endorsement of Ohio democrats for the presidential nomination Saturday. Gorman Staley, a member of the Ohio Progressive Democratic League, filed the Wilson petition which contains 10,000 signatures.

This is the last day that petitions could be filed. Secretary of State Graves said htat he would prepare the ballots at once and have them printed that the Democrats might vote. Only the names of Wilson and Gov. Harmon will be on the ballot, that of Harmon being first.

TO ENLARGE FORCE IN THE NAVY

(By Associated Press.)

Washington, April 20—With the approval of President Taft, Secretary of the Navy Meyer has requested the naval affairs committee of the House to bring in a bill to increase the enlisted men in the navy by adding 4000 sailors and 400 marines.

This caused immediate reports that a move against Mexico was contemplated, but this was denied by Representative Padgett of Tennessee, chairman of the committee.

Fighting In Mexico

(By Associated Press.)

Washington, April 20.—There has been fighting at Escalon, in Chihuahua province, according to state department advices. A big battle is expected.

Leaped From High Window

(By Associated Press.)

Tiffin, O., April 20.—Dreaming that he was on the Titanic and that he must leap to save his life, Roy L. Gharis walked to the balcony of his room last night while asleep and jumped off. He landed on his head on the stone walk 18 feet below, but strange to say, he does not appear to have been seriously injured.

Crew On Strike

(By Associated Press.)

London, April 20.—A special from Cherbourg, France, said that the crew of theOlympic, sister ship of the ill-fated Titanic, were refusing to make the return trip across the ocean as they claimed that the ship was not provided with sufficient life saving apparatus.

MINERS ARE ORDERED TO WORK

(By United Press.)

Columbus, O., April 20.—Following a suspension of three weeks Ohio bituminous coal miners were today ordered to resume work Monday. Notices to this effect were sent out by John Moore of the state headquarters today. The men will resume work on the basis of the Cleveland wage scale recently adopted. A referendum vote among all the soft coal miners of the country showed that 199,709 favored resuming work while 32,139 voted against it.

Mrs. Rosa McQuaide of Fourth street, remains quite ill.

ROOSEVELT AND CLARK WINNERS IN NEBRASKA, HARMON BADLY BEATEN

(By United Press.)

Omaha, Nebraska, April 20—Returns from 400 out of 1800 precincts in Nebraska indicate that Roosevelt will carry that state nearly two to one over the combined vote of La Follette and Taft.

Incomplete returns from one fifth of the precincts shows Roosevelt 11,896, La Follette 3068, Taft 2972. Governor Aldrich is renominated by a big majority. R. L. Metcalf, editor of the Commoner, is probably nominated for governor by the Democrats.

Champ Clark has carried the state by almost as big a majority as Roosevelt. The vote so far shows Clark 6572, Wilson 3820, Harmon 3202.

(By United Press.)

Lincoln, Neb., April 20—Theodore Roosevelt fairly ran away from Taft and LaFollette in yesterday's presidential preference primary.

The extreme length of the ballot and the fact that the polls remained open until 9 o'clock last night makes the count slow, but fully a sixth of the state had reported this morning. These returns show that Colonel Roosevelt has a margin of more than 5000 over Taft and that LaFollette is running second. The Roosevelt managers are claiming the state by 20,000. Speaker Champ Clark is the first among the Democrats.

Omaha and the eastern counties where the Democratic revenge against Bryan were strongest have given Harmon a big vote but Clark is running so far ahead in the rural districts and the interior city that he is assured an apparent margin of 5000 to 6000. The contest between Wilson and Harmon for second, is close. Indications are that Roosevelt will have a solid delegation of 16 from the state that Harmon will have 2 and Clark 14. Harmon's backers gave up hope when they learned that he had not made nearly as good a showing in Douglass county in which Omaha is located, as they had expected.

Teddy and Wilson Carried Oregon.

(By United Press.)

Portland, Oregon, April 20.—Although returns from the presidential preference primary are still meager, they indicate that Colonel Roosevelt and Woodrow Wilson are running ahead of the rivals and will get the Oregon delegation to the national convention.

In the senatorial primary Ben Selling of Portland, is apparently running far ahead of Senator Bourne. The Portland Oregonian which supported Selling is claiming his nomination by at least 10,000. Estimates based on the latest returns indicate that Roosevelt will be about 6000. It is uncertain yet whether Taft or La-Follette ran second. The county which included Portland gave LaFollette 3856, Roosevelt 3581, and Taft 2500.

Portland, Oregon, April 20—As a result of the presidential primary held here yesterday Theodore Roosevelt is the choice of theRepublicans of Oregon for president. Senator Robert M. La Follette carries Multnomah county where one-fourth of the population of the state resides. President Taft only carried 10 of the 34 counties of the state. The ten delegates of the state will be instructed for Roosevelt. Thomas McCusker, who is the manager of Senator LaFollette's campaign, leads the list of candidate for national delegates.

Arion Visitor.

George May, cigar manufacturer of Arion, O., was in the city Friday on business.

EXPRESS CO. OFFICE IS ROBBED

(By United Press.)

Grand Junction, Colorado, April 20—Several armed posses were sent out early today to pursue two masked robbers who entered the local office of the Globe Express Company at midnight and escaped with $14,000 in currency. Ben Gilbert, the express messenger, was bound and gagged by the bandits after they had covered him with a gun while they took the money. The stolen money was consigned from Salt Lake to the Somerset Mining Co. The robbers were evidently informed that the money was shipped.

CHANGE NAME OF FIRM

Columbus, O., April 20—(Spl.)—The Bode-Pennywitt Granite Company of Portsmouth, today filed a certificate with the secretary of state, changing its name to the Peerless Granite and Cut Stone Co.

BLAKE.

REFORMER IS IN BAD

(By Associated Press.)

Xenia, O., April 20—Anderson Garrett, a negro election judge, testified today that County Auditor W. L. Dean offered him $75 if he would mark the ballots of the physically incapacitated voters for the so-called reform ticket. Dean is on trial charged with bribery. Garrett is the principal witness of the state.

Officers of the Citizens' League testified that considerable money was raised for use at the primary last September.

BILLY BUTT-IN

The Times Weather Man

Yes it's a comin' as sure as shootin'—th' openin' o' th' Ohio StateLeague—it's a comin' and only about a week off. I've been a lookin' forward t' that magic date, April 25, ever since it was announced, an' you bet I'll be right there with th' bells on an' a rootin' t' beat th' band. Here's th' weather for tomorrow:

Ohio— Increasing cloudiness followed by showers tonight or Sunday; warmer in northeast portion tonight.

Kentucky — Showers tonight and Sunday.

Want Column

FOR SALE:—Horse and Phaeton. Best driving horse in the city. Suitable for lady. See Dr. Berndt. 20-3

FOR SALE:—Typewriter. Oliver, visible, only $20 cost $100, good as new. No further use for it. Will ship express paid. J. O. Shodel 4203 28th St. Oakley, O. 20-1

FOR SALE:—If you want a load of nice gravel or sand on short noticeff Phone Flannigan 225. 20-3

FOR SALE:—Buff Orpington eggs 50c setting. Something fine. 2914 Gallia (The Terminals.) 20-1

FOR SALE:—Turkey eggs. A. W. Thompson, 205 West Front Phone A 147. 20-1

FOR SALE:—Special offer Two seven room houses. New, with bath. 18th St. and Summitt, worth $3000. Price $2600. 6 room cottage with bath, worth $2800. Price $2500. All on 32 ft. lots. Come out and have a look. See Merle O. Dudutt. Phone A 1183. 20-1

FOR SALE:—Ten high grade Jersey heifers, young registered Jersey bull, also 10 horse power gasoline engine, slightly used. C. S. Turner, Bell phone 9 R 3. 20-3

FOR SALE:—Pair of 4 year old mules. Weight 1960. Price $300. well broke. J. F. Flannigan 703 Market. 20-4

FOR SALE:—Good brown horse, six years old, sound, work single or double. Neudoerfer & Silcox. 20-3

FOR RENT

FOR RENT:—Furnished front room, centrally located. Mrs. E. D. Poffenberger, 602 Union. 20-3

FOR RENT:—Furnished front room for one or two gentlemen. 1806 Grant St. 20-2

FOR RENT:—A flat at 433 Waller St. 20-2

FOR RENT:—Furnished room 417 Court St. 20-2

FOR RENT—One furnished room 1710 Sixth St. 20-3

FOR RENT: One large unfurnished front room on car line. Home phone B 1247. 20-3

FOR RENT—North half of 3rd floor and all of 4th floor of the Haldeman Bldg., 5th and Chillicothe Sts. See Felix Haas. 19-3t

FOR RENT:—Six room upstairs flat. All modern conveniences. Inquire 637½ Second, side entrance or Phone 1414. 19-3

FOR RENT—Furnished room 127 West Second St. 18-4

FOR RENT:—Store room 319 Chillicothe Street. See Si Straus at Salvage. 18-3

FOR RENT:—Furnished front room 1221 Ninth. 18-3

FOR RENT:—Furnished room in private family with or without board 811 Front St. 18-3

FOR RENT:—Flat in Hotel Portsmouth furnished or unfurnished. Also furnished rooms. Luther Stone. 18-6

FOR RENT:—Furnished room, suitable for two gentlemen, 1227 Third. 17-tf

FOR RENT:—Furnished room 1820 11th. 17-6

FOR RENT:—Fine front room with bath. Gallia St. 274 (old number) 1416 (new number.) 9-tf

FOR RENT:—In a few days East End restaurant, 14 rooms, in Haley Block, Home phone 535. 15-tf

LOST

LOST:—Silver mesh bag with small change on Eleventh St. Call phone 1422. 18-3

LOST:—Black handbag. Return to Elmore Bickel, post office or Mrs. Sarah Bickel, 1105 12th St. Reward. 19-2

LOST—Gold triangle or Delta, off fraternity pin; three sides set in diamonds. Return to 735 North Waller or phone 804. 19-2t

BALTIMORE & OHIO SOUTHWESTERN R.R.

Local Schedule, Feb. 16, 1911.

Leaves Ports.	Arrives Hamden
No. 50, 7:00 a. m.	9:20 a. m.
No. 52, 2:00 p. m.	4:30 p. m.

Leaves Hamden.	Arrives Ports
No. 51, 7:40 a. m.	10:20 a. m.
No. 53, 4:05 p. m.	6:35 p. m.

Connections at Hamden with all main line trains East and West.

Fast freight service to all points

Public Storage.

Particulars cheerfully furnished upon application.

J. E. SANDS, Agent.

OBITUARY

Warner

Henry Warner, a former well-known Grimes Avenue resident, who was employed at the Selby shoe factory for 27 years, died at his home in South Webster Friday night, at 11 o'clock, after a few days' illness with heart trouble.

Mr. and Mrs. Warner had moved to South Webster just a month ago, where they were nicely located in a new cottage. Mr. Warner had just finished making repairs on the home, making it one of the most attractive in South Webster.

Henry Warner was born in Germany 71 years ago. He came to this country when a very young boy and with his family located in this county.

Mr. Warner is survived by four sons and one daughter, Charles W., of Jackson, Miss., Dr. J. H., of Dayton, Edward D. at home, and Fred W., book-keeper for the Inter-State Transfer Company, and Mrs. A. E. McCall of Scioto Furnace.

Mr. Fred Warner left Saturday afternoon for South Webster, where arrangements will be made for the funeral services.

Mrs. Henry Zeune

Mrs. Henry Zeune, wife of a pioneer farmer of the Long Run vicinity, Madison township, died at her home Friday night about ten o'clock. She had been in feeble health for some time and her death was caused from a complication of diseases and infirmities incident to age. Mrs. Zeune, whose maiden name was Reineger, being a daughter of Mr. and Mrs. "Doc" Reineger, early settlers of this county, was born in 1840, consequently she was 72 years of age.

Besides the aged helpmate there survives six children, three sons and three daughters, as follows: John Zeune, county weigh master; Daniel Zeune, of Wapakoneta; Will, of Long Run; Mrs. Caroline Netzer and Mrs. Ella Wilson, of Columbus, and Mrs. John Shoffer, of Long Run. Mrs. Zeune was a devout member of the United Brethren church and was a good Christian woman, beloved by all who knew her. The funeral will be held Sunday, at two o'clock, at the Long Run United Brethren church and the service will be conducted by Rev. Arthur Cox. The remains will be laid to rest in the cemetery nearby.

Moulden

The death of James Moulden, former at Rake's Mills, on Tygart Creek, Ky., mention of which was made in Friday's Times, it develops was sudden and totally unexpected. The man was in apparent good health, but suffered a severe attack of heart trouble at midnight Friday, which proved fatal, he expiring within ten minutes. He was 65 years of age and is survived by his wife. The funeral was held Saturday.

Marion Wyatt

Of the death of Marion Wyatt, well known riverman and veteran of the Civil War, who formerly resided in this vicinity, the Morning Irontonian said:

"Marion Wyatt, ex-police judge and highly respected resident of Russell, Ky., crossed the Great Divide Friday afternoon, near the two o'clock hour, at his home on East Front street in Russell. Judge Wyatt, as he was familiarly known, was born on Symmes Creek, this county, December 29, 1837, consequently was past his 74th year in life. His death was due to the infirmities of advanced age, superinduced by disabilities received in the Civil war, from which he has been a patient sufferer for about fifteen years. He served his country in the Fifth Va. Infantry and served under the late Captain McFadden of this city. At the close of the rebellion he was a prisoner and was paroled. After the war the deceased took up the vocation of steamboating and was mate on some of the best boats of their days, among them the Ohio, St. James, Potomac, Wild Wagner, Minnie Bay, Daniel Boone, Crossley, Lizzie Johnson, Fannie Dugan and several others. When he left the river he settled on a farm below Portsmouth in Kentucky, afterwards moving to Ashland and then to Russell, having resided there for the past twenty-four years. Up to the time of his demise he was the local agent for the New York Underwriters' Insurance. Judge Wyatt was kindly known by everyone in Russell and was esteemed by all. His death is mourned by an affectionate wife and one loving daughter, Mrs. Minnie Osborne, of Memphis, Tenn. The funeral services will be held Sunday afternoon, Rev. Lewis of the M. E. church offering the last solemn rites, interment following in the Ashland cemetery."

Gleim

Burton Thomas Gleim, aged 39 years, a C. & O. freight conductor, died Friday night at his home in Russell, Ky., following an illness from tuberculosis. He leaves a wife and three children, all girls.

Willis

George W. Willis, a veteran of the Civil War and a devoted and enthusiastic member of the G. A. R., died at his home in Ironton Friday morning following a long illness with dropsy and other complications. He leaves a wife and seven grown children. The funeral will take place Sunday afternoon at 2 o'clock.

Martin

Mrs. Fred Martin, Sr., mother of George Martin, of Wakefield, died at the Masonic Home in Springfield, O., Wednesday afternoon. She is survived by a husband and nine grown children. The body was taken to Wellston for burial.

A Civil War Hero.

According to the Waverly Democrat Uncle "Pap" Helfenbine, of Waverly, was a conspicuous figure in the Battle of Shiloh, fought fifty years ago. Mr. Helfenbine, who carries a bullet around in his head as a reminder of this great battle, has two children living in Portsmouth, Mrs. John Nichols, of Robinson avenue and Lester Helfenbine, of Robinson avenue.

Davis

The Jackson Herald says:

"John D. C. Davis (Forty-foot) a prominent farmer residing at Madison Furnace, died suddenly Thursday night while out fox hunting. Death was probably due to apoplexy. He and his son had left home for a chase and had probably gone about mile when he was suddenly taken ill and began to vomit. He frequently suffered from like attacks and neither he or his son were greatly alarmed. However, as he did not recover as readily as usual his son returned home to get a buggy, leaving his father by the roadside near the residence of James Donaldson. When he returned shortly afterward he found his father lying in the road unconscious and he died within a few minutes. The deceased was aged about 62 years and leaves a large family. He was highly esteemed among his neighbors and his sudden demise is a shock to his friends."

Zornes Funeral

The funeral of Charles Zornes, city electrician, who passed away at his home in the Maxwell flats Thursday night, were held from the East Engine house Saturday afternoon, conducted by Rev. Conger. The funeral was largely attended, and the floral emblems were many and profuse. Mr. Zornes was held in the highest esteem by his friends, all of whom were deeply pained to learn of his death.

He was buried in his fireman's uniform, which arrived a few hours before his death. When the funeral cortege reached Greenlawn cemetery, the members of the Tribe of Ben Hur took charge of the body, and all that was mortal of Charley Zornes were lowered into the grave under the impressive rites of this organization, with which he had been connected for the past several years.

Lockhart

The baby daughter born to Samuel Lockhart and wife at Pond Run, Thursday noon, died Friday afternoon. Burial took place Saturday.

Dever.

William Dever, aged Hygean Run dairyman, was reported dying, Saturday. He is suffering with tubercular trouble.

Buy Equity Ranges at Hibbs'.

Mashes Thumb.

Lon Riley while engaged in some house repair work for Grocer J. L. Nash Saturday mashed his left thumb with a hammer.

CHILDREN SHOULD DEVELOP NATURALLY

if their food is right.

When a child is pale and delicate, or is backward in his studies, the reason is often found to be that his food does not contain the elements required to properly nourish the fast growing body and rapidly developing brain.

Grape-Nuts

FOOD

supplies nutrition for both body and brain, in appetizing, easily digested form.

It is pure, wholesome and nourishing. Children like its delicate, sweet flavor, and thrive wonderfully upon it.

"There's a Reason"

Postum Cereal Co. Ltd. Battle Creek, Mich.

YOUNG WIFE SAVED FROM HOSPITAL

Tells How Sick She Was And What Saved Her From An Operation.

Upper Sandusky, Ohio.—"Three years ago I was married and went to housekeeping. I was not feeling well and could hardly drag myself along. I had such tired feelings, my back ached, my sides ached, I had bladder trouble awfully bad, and I could not eat or sleep. I had headaches, too, and became almost a nervous wreck. My doctor told me to go to a hospital. I did not like that idea very well, so, when I saw your advertisement in a paper, I wrote to you for advice, and have done as you told me. I have taken Lydia E. Pinkham's Vegetable Compound and Liver Pills, and now I have my health.

"If sick and ailing women would only know enough to take your medicine, they would get relief."—Mrs. BENJ. H. STANSBERY, Route 6, Box 18, Upper Sandusky, Ohio.

If you have mysterious pains, irregularity, backache, extreme nervousness, inflammation, ulceration or displacement, don't wait too long, but try Lydia E. Pinkham's Vegetable Compound now.

For thirty years Lydia E. Pinkham's Vegetable Compound, made from roots and herbs, has been the standard remedy for female ills, and such unquestionable testimony as the above proves the value of this famous remedy and should give every one confidence.

SOCIAL NEWS

Friends of Miss Ella Berry, a favorite musical circles in this city, will be interested to know that she is preparing to move with her mother and brother, from Quincy, Ky., to Ashland, Ky., in the near future.

The Building Fund Society of the First Baptist church will meet in business session on next Tuesday afternoon in the church.

The Mission Circle of the Kendall Avenue Baptist church met in business and social session this afternoon at the residence of Mrs. F. A. Maier, 1320 Center street.

Mrs. Gilbert Monroe of Offnere street, went to Circleville today for a week's visit with relatives.

The Ladies' Aid Society of Bigelow church added about one hundred and forty dollars to their treasury from the supper they gave last evening in the church.

Miss Anna Adams has taken a position as sales-girl at the Style Shop.

The Ladies Musicale will hold the last recital of the season on Monday afternoon. The program will begin promptly at 2 o'clock, a half hour earlier than usual on account of the length of the program which is as follows:

An afternoon with our tourists, interspersed with music.

Piano—(a) Romance, in F sharp—Schumann; (b) Reverie, Schuett; (c) Autumn, McDowell; (d) Carnival, Grieg—Mrs. Edgar Wilson.

Westminster Abbey—Mrs. John Peebles.

Munich—Mrs. George Kash.

Vocal duet—Tarry With Me—O Tarry With Me, O, Nicoli—Mrs. W. D. James and Mrs. G. W. Martin.

Ceylon—Miss Ruth Thompson.

Recollections of Beyreuth—Mrs. Adele Matthews.

Piano—(a) Caprice, Mason; (b) Lullaby, Pease—Miss Mary Pursell.

From Cologne to Mayence—Miss Emma Dadlier.

Southern Italy—Miss Edna Marting.

Piano—(a) Chanson d'amone, R. Joseffy; (b) Sonata, Mozart—Miss Katherine Haldeman.

Stratford—Mrs. A. E. Everard.

Solo—(a) Summer Rain—Chas. Willeby; (b) My Desire, Novin—Mrs. G. W. Martin.

Windsor and the Thames—Mrs. Oscar Newman.

Piano, Badinage, Victor Herbert—Mrs. Wm. Ferguson.

A day at the Vatican—Mrs. Alan Jordan.

Impressions of Brussels—Mrs. P. E. Selby.

America—The audience.

Mrs. Edward Messmer of East Eleventh street, is visiting relatives at Marion, O.

A wedding that occurred in Saginaw, Mich., April 8, which has just been learned of here, is of much interest to local relatives and friends of the groom, Louis E. Hurst, a former well known resident of Wheelersburg. Mr. Hurst was married to Miss Ida May Pearson and the announcement of their marriage came as a complete surprise to friends here.

Mrs. Hurst is the daughter of Mr. and Mrs. Edward Pearson of Saginaw. Her father is a wealthy merchant in the northern city.

Mr. and Mrs. Hurst will make their home in Saginaw, where he has been for three years.

A handsome young couple of Otway was married at the United Brethren parsonage Saturday afternoon by Rev. W. H. Howard. They were Miss Mattie Ralston, 21, and Charles Hockaden, 23. Mr. Hockaden is a concrete constructor on the N. & W. He and bride will live at Otway.

Mrs. Lulu Shepherd of Salt Lake City, Utah, who spent some time here last fall lecturing, and who is one of the most able and attractive women lecturers in the country, will arrive in Columbus early in May to remain for some time in order to help carry on the equal suffrage campaign. She will lecture under the auspices of the Woman's Christian Temperance Union of Franklin county.

Engineer Ben Bratt on Saturday set the stakes for Al Windle's livery stable.

F. C. DAEHLER CO.
Funeral Directors
—AND—
UNDERTAKERS
BOTH PHONES

GEO. PFEIFFER
FUNERAL DIRECTOR AND EMBALMER
Corner Eighth and Chillicothe.
Home Phone 211
Bell Phone 331-R.
LADY EMBALMER.

OHIO RIVER FISH
AT THE
MODEL GROCERY
BRUCH AND HURTH

Grimes-Duvendeck Service Agency
MAKING A BUSINESS OF SERVING THE MANUFACTURER, RETAIL MERCHANT, THE INDIVIDUAL.
SUCCESSORS TO THE LETTER SHOP. ARE NOW INSTALLED AT
426 MASONIC TEMPLE, X 655

Roosevelt Club Right In Fight

The Roosevelt club at a meeting Friday night decided to have a full list of city and county precinct delegates to the county convention. Quite a number of names were agreed upon at the meeting and the entire list will be completed within the next few days. Ex-Senator Daniel Webster Williams of Jackson and Attorney E. D. Davis of Gallia county were in the city Saturday whooping things up for the Roosevelt crowd.

BLOOD POISON COSTS LEG

Word from Jackson Saturday afternoon was to the effect that Morris Sternberger, well known capitalist, had his leg amputated. The surgeons, it is said, expressed the fear that Mr. Sternberger would also lose his other leg. He has been suffering with blood poisoning resulting from paring a corn.

Long Hatpins Are Barred

New Orleans, La., April 20.—Hereafter any woman in New Orleans who wears a hatpin protruding more than one inch from the crown of her hat will be subject to arrest, according to an ordinance which passed the city council late last night. The new law is the result of a strenuous war waged on the lengthy hatpins by the members of the Era club.

MARRIAGE LICENSES

John A. Kronk, 24, Madison township merchant, and Miss Anna Peger, 18, Madison township. 'Squire Byron officiated.

BUILDING PERMITS

Building permits were issued Saturday to Albert Jacobs for a new 4-room cottage on Walnut street to cost $1200 and to Oscar M. Ross for $100 repairs to his property at No. 2013 Seventh St.

Returns To Pittsburg.

Dick Richards who has been here in charge of the Wear-U-Well shoe store, has resigned his position and will leave next week for Pittsburg, Pa. Mr. Richards has been in charge of the local branch store but a short time but he has made many friends who will regret to see him leave.

Changing Fences.

David Stahler is changing the fences of his West Side farm and according to "Post Hole Red Tom" Henderson, who is on the job, he is pulling up and throwing away postholes one day and digging 'em the next day.

Are You Blue and Worried?

Nervous? Some of the time really ill? Catch cold easily and frequently suffer from billiousness or headache? The reason is that your system does not rid itself of the poisons in the blood; just as impossible as it is for the grate of a stove to rid itself of clinkers. The waste does to us exactly what the clinkers do to the stove; make the fires burn low until enough clinkers have accumulated and then prevent its burning at all. Your liver is sluggish—you are dull and heavy—sleep does not rest, nor is food appetizing. In this condition illness develops. Doctor Pierce's Golden Medical Discovery eradicates the poisons from the body—a glyceric alterative extract made from bloodroot, golden seal and mandrake root, stone and queen's root, without the use of alcohol. No matter how strong the constitution the stomach is apt to be "out of kilter" at times; in consequence the blood is disordered, for the stomach is the laboratory for the constant manufacture of blood.

MRS. BLAKE.

MRS. BENJ. BLAKE, of Port Dover, Ont., Box 95, writes: "I have been a great sufferer for years from throat trouble, catarrh, indigestion, female troubles, bladder, constipation and nervousness—at times I would be in bed, then able to be up again. Was under many different doctors' care, and would get better for a little while, then I would go down with chronic inflammation all through me. For nineteen years I had this poison in my blood. After trying nearly everything I got worse. I read in The Peoples Common Sense Medical Adviser of Dr. Pierce's Golden Medical Discovery and Dr. Sage's Catarrh Remedy. I have taken the 'Golden Medical Discovery' and 'Pleasant Pellets,' and have used five bottles of Dr. Sage's Catarrh Remedy. I am now able to do my work and walk with pleasure. I feel like a new woman. I enjoy everything around me and thank God for letting me live long enough to find something that made me well again."

Dr. Pierce's Pleasant Pellets regulate liver and bowels.

Picking Your Spring Suit....

Will be a pleasure if you come to the Famous. The styles are just right, the quality can not be beat and the prices are lower than in the high rent district. Try it and see.

BLUES, GREYS, TANS, BROWNS ALL THE LATEST THINGS. HATS, CAPS, UNDERWEAR, TIES, ETC. FOR SUMMER WEAR.

MADE TO ORDER SUITS, $15 UP.

FOR THE CHILDREN

We are making a specialty this year of our Children's Department. Come in and see it for yourself.

THE HOME OF STYLE PLUS CLOTHES

THE FAMOUS
FRED STRAUS, PROP.
New Number 511 Second St. Old Number 131 W. Second.

GIVE US YOUR FERTILIZER BUSINESS
And get Greater Yields and Better Crops for Less Money.
Not Connected With Any Trust.
Save the LONG PRICE as well as the INTEREST CHARGE
THE PORTSMOUTH CHEMICAL COMPANY.
PORTSMOUTH, OHIO.
John W. Winter, Pres. & Mgr. Bell Phone 22. Home 337.

We want to supply you with information about trading in GRAIN—COTTON—PROVISIONS under the rules and protection of the Chicago Board of Trade and New York Cotton Exchange.
WE HAVE PRIVATE WIRES
W. E. HUTTON & CO.
FIRST NATIONAL BANK BLDG.
CINCINNATI

All Men Go

where their money will go the farthest, and buy the most.

And that is why they come here. We give them better values for their hard earned money than any place else in the city. We would just like to have you come in and see our.

Men's, Youths' And Boys' Suits

We give you the best qualities and save you "the difference" and that saving of 20 per cent means something to you and should be taken into serious consideration. You can also save on LADIES' WASH SUITS, LONG COATS, ONE PIECE DRESSES, TAILOR-MADE SUITS, ETC.

Jos. Brown
25 GALLIA STREET
"You Always Save 20 Per cent Here"

LYRIC THEATRE FIRST RUN PICTURES

TWO GREAT PICTURES TODAY

"AN UNWELCOME LOVE"
A Romantic Picture-Novel. Love, Hatred, Jealousy, but it ends just right.

"CAPT JINKS DIPLOMACY"
Our funny friend "Bunny" in a great picture.

Hear EARL BARR Sing

GRAND
OPERA HOUSE
TUESDAY, APRIL 23
JOHN C. FISHER
PRESENTS THE GREATEST MUSICAL COMEDY SUCCESS SINCE HIS "FLORADORA"

"THE RED ROSE"

Book and Lyrics by Harry B. and Robt. B. Smith
Staged By R. H. Burnside
Music by Robert Hood Bowers
Dances managed by Jack Mason

GREATEST DANCING SHOW ON EARTH
IMMENSE COMPANY AND MASSIVE PRODUCTION

A Real All Star Cast
And the most intoxicatingly beautiful chorus of Dainty, Demure and Delightful Singing and Dancing Girls ever seen under one roof.

Direct From The GLOBE THEATRE New York City

24 Musical Numbers including "Come Along, Ma Cherie" "I'd like to go on a Honeymoon With You" "The Queen of Vanity Fair" "THE STUDENT'S GLIDE"

The Most Talked-Of Musical Production of the Age

PRICES
25, 50, 75, $1 and $1.50

Sale opens Monday 9 a. m.

COLUMBIA
TONIGHT

ALL THE MEN MOST LIKELY TO BE NOMINATED FOR PRESIDENT AT NATIONAL CONVENTIONS

REPUBLICANS: Taft, Roosevelt, La Follette, Hughes and Cummins.
DEMOCRATS: Harmon, Clark, Wilson, Foss and Underwood.
Come out and applaud your favorite candidate.
Also two good pictures and a new song by Mr. Metcalf.

NOTICE
Commencing on next Monday evening, we will hand each man a ballot on entering, upon which he will mark his choice and place same in ballot box when leaving; each day's vote will be posted on bulletin board outside of theatre.

THE **SUN** THEATRE — 3 DAYS — Beginning Matinee Monday April 22nd.
DAVID LIVINGSTON AND CO.
Presenting "The Corporation Lawyer" A Story Told in Comedy and Pathos
BILLY SELLS BETTY
SINGING COMEDIANS
LOMBARD BROS Comedians
HILL & KNIGHT Up-To-Date
Matinee 2:30 600 Seats 10 Cents
Evenings 7:30 and 8:45 Prices: 10, 15, 20, 25c.

Postmortem Shows Jones Was Not Killed

All thought that Robert Jones, blacksmith, who died suddenly at his home, Tenth and Chillicothe streets, Saturday, April 6, was murdered, was put at rest Saturday morning, when a postmortem was held at the Fuller undertaking establishment, the body having been exhumed, Friday.

Drs. Gault and Martin held the post mortem, and these two physicians upheld the contention of Coroner O. W. Robe that the man had died a natural death. The expenses incurred in the post mortem were guaranteed by the children of the dead man, who were sanguine that he had met his death as the result of a blow on the head by a hammer.

There were two marks on the forehead, but the skin was not even broken and were doubtless received when Mr. Jones fell forward on his face, when he was attacked by valvular heart trouble.

The children approached Dr. Robe recently and claimed that a hammer covered with blood spots had been discovered under their father's bed shortly after he had been found dead. Coroner Robe examined the hammer and found the alleged blood spots to be nothing more than rust stains. He so informed the children. They were sanguine, however, that their father had been murdered and insisted that the body be exhumed. Coroner Robe stood firm and refused to have the body exhumed unless the county was immune from the expense. The children finally agreed to stand all the expense, which amounted to $30.00.

As soon as the verdict of Drs. Martin and Gault was made known, the children agreed that they were perfectly satisfied that their father's death was the result of natural causes, and the body was again laid to rest in Greenlawn cemetery.

At The Orpheum

"The Goddess of Sage Brush," "The Price of Big Bob's Silence" and "The Black Chasm" make a trio of films at the Orpheum tonight that can't be beat.

Want Bids For Funds

Two resolutions were adopted by the county commissioners at their meeting Saturday, the first being for the general appropriations to defray the salaries of officers and current expenses of the county, for the fiscal half year ending August 31, 1912, and the other was to ask for bids on county funds, under the depository law. The time on the old contracts has expired.

Schools Have Closed

The Hygean Run school which has been in charge of Thomas Lantz and George Doll closed Friday. The Nauvoo school which John Jenkins taught and the Dry Run school taught by Miss Lula Jones of Peebles and Miss Stella Ratchford, of Dry Run also closed. Miss Jones has completed her fourth term there.

Spicy Man In the City

James E. Ely, popular representative of Parish Bros., noted spice firm of Baltimore and for which H. S. Grimes & Co., are the local distributors, is in the city on one of his regular visits.

Buy Refrigerators at Hibbs'.

Are Raising The Hump

A force of men are busily engaged in raising the Hump in the N. & W. yards at East Portsmouth two feet higher than it has been. It is a pretty good job as the Hump is about half a mile in length.

Hans & Unger, cleaners of Ladies' and Gentlemen's Suits. Telephone 1491, 822 Gallia Street. 20-tf

Conductor Injured

Thrown from the top of his cabouse when his train came to a sudden stop near Wayne, W. Va., Conductor E. J. Warden of this city was badly hurt Friday evening. He had two ribs broken and will be off duty several weeks. He was brought to his home here.

Buy Refrigerators at Hibbs'.

New Directory About Ready

The new telephone directory of the Home Telephone company is now in the hands of the printer, the Kali Patterson Company, and will be ready for distribution in about 10 days. Mr. Fee stated Saturday that 5000 books would be distributed.

Will Sell Property

The Revare property on Fourth street was not sold under the hammer Saturday afternoon. Bidders were asked to submit sealed bids to L. W. Bragdon and they will be opened Monday at 12 o'clock and the house will go to the highest bidder.

Leo Weber of Gallia pike and Raymond Billian of Portsmouth, are spending their vacation in Cincinnati.

Postmaster Is To Enforce U. S. Laws

Postmaster Baird calls attention to the law governing lottery schemes and the United States mail and states that there has been some trouble over violations here. He says the law will be strictly enforced and warns people accordingly.

The statute follows:

Sec. 499. No letter, postal card, or circular concerning any lottery, so-called gift concert, or other similar enterprise offering prizes dependent upon lot or chance, or concerning schemes devised for the purpose of obtaining money or property under false pretenses, and no list of the drawings at any lottery or scheme, and no lottery ticket or part thereof, and no check, draft, bill, money, postal note, or money order for the purchase of any ticket, tickets or part thereof, or of any share or any chance in any such lottery or gift enterprise, shall be carried in the mail or delivered at or through any post office or branch thereof, or by any letter carrier; nor shall any newspaper, circular, pamphlet, or publication of any kind offering prizes dependent upon lot or chance, or containing any list of prizes awarded at the drawings of any such lottery or gift enterprise, whether said list is of any part or of all of the drawings, be carried in the mail or be delivered by any postmaster or letter carrier. Any person who shall knowingly deposit or cause to be deposited, or who shall knowingly send or cause to be sent, anything to be conveyed or delivered by mail in violation of this section, or who shall knowingly cause to be delivered by mail anything herein forbidden to be carried by mail, shall be deemed guilty of misdemeanor, and on conviction shall be punished by a fine of not more than five hundred dollars or by imprisonment for not more than one year, or by both such fine and imprisonment for each offense. Any person violating any of the provisions of this section may be proceeded against by information or indictment and tried and punished, either in the district at which the unlawful publication was mailed or to which it is carried by mail for delivery according to the direction therein, or at which it is caused to be delivered by mail to the person to whom it is addressed.

WILL OPEN PARK

The Tribe of Ben Hurr will open Millbrook Park this season. The opening day as usual will be on Decoration Day, May 31. The members of the lodge are planning a more elaborate program than ever before and expect to have everything in shape to give to the public next week.

Wayward Husband Goes To Workhouse

When Dave Lewis appeared before Judge Beatty Saturday on a failure to provide charge, he entered a plea of guilty and drew a sentence of six months in the workhouse and also ordered to pay the costs.

Lewis was arrested Friday night and lodged in jail on complaint of his wife, who told the court a pitiful story of how she and children had been sadly neglected by the defendant.

The wife, unable to longer care for the children, three in number, made application for their admittance to the Children's Home.

New Fishing Club Has Been Started

The Portsmouth Steel Fishing club was organized today by a number of rollers at the steel plant. The members who have signed the list so far include O. W. McCullough, James Casey, J. A. Patton, Charles Dorf, L. W. Boren, Charles Whitehead, Wm. Sergeant and Richard Williams. The membership will be limited to 30. Camp Eureka near Rushtown has been rented by the club.

Home From Cincy.

Howard Newman returned Friday night from Cincinnati, where he has been for several days on business.

CHILDREN WERE BITTEN BY DOG

Considerable excitement was created in the vicinity of Fifteenth and Chillicothe streets on Saturday afternoon when several children were attacked and bitten by a dog, belonging to the Jones family nearby.

Police were notified but the dog had been killed by John Dowdy before Officer Dixon could reach the scene.

The children who were bitten were Louella Emrich and William Waller both residing on Chillicothe street between Fifteenth and Sixteenth streets.

Good Job With State

William J. Whalen, who has been employed in Prosecuting Attorney Small's office has been offered a position as file clerk in the state steam engineering department and will go to Columbus on Sunday to take it.

Clerk's Union.

The Retail Clerks Union will hold a meeting next week at which the charter list will be closed. President Joe Kountz stated Saturday that it now contained the names of over 60 local clerks. The meeting will likely be held Wednesday night in Eagle hall.

Changes Positions.

Frank Duschinski, who has been employed in J. J. Brushart's grocery store is now located in the Central grocery on Gallia street, having made the change Friday.

Buy Refrigerators at Hibbs'.

TO EXAMINE ROADS

C. T. Morris, deputy state highway commissioner, will arrive here Tuesday night, April 23, and will start out early next day over the state roads on an inspection of bridges and culverts on same.

Mr. Morris has invited the board of commissioners to accompany him on the trip.

Petition Filed.

A petition transferring a judgment obtained in the circuit court of Jackson county, Mich., against Louis K. Kent, was filed in the local common pleas court Saturday by Attorneys Milner, Miller & Scurl on behalf of Lemuel C. Townsend. The judgment is for $160.10.

Senator Pugh Heree.

Senator Samuel Pugh of Vanceburg, Ky., was in the city Saturday and spent the day with his old friend, Capt. W. W. Evans.

Find What You Want. Digest it BROWN'S LITTLE TABLETS Cures Indigestion, Dyspepsia, Heartburn. 50c PACKAGE Ask at Fisher & Stretch Pharmacy and Geo. W. Freund Pharmacy.

Cars Were Derailed

A westbound C. & O. freight train derailed four cars just west of Vanceburg Saturday morning. The derailment was caused by a broken draw bar on one of the cars. No one was hurt.

Star Theatre
"Rescued By Wireless"
"Baby's Adventure"
"Love Heeds Not Showers"

D. F. CREEKBAUM
PIANO TUNER
Everything in Music
Pianos, Player Pianos, Organs Benches, Sheet Music, Etc.
1021 Fourth Street.
Portsmouth, O.

Geo. Carroll & Manley
Electrical Contracting, Fixture Hanging and Repairing.
Home Phone Y 1206 or B 1146

EXCURSION!
STEAMER
ISLAND QUEEN

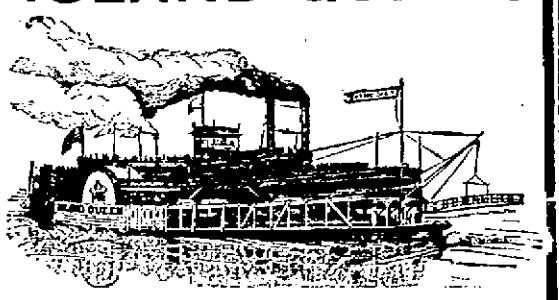

UNDER AUSPICES B. P. O. E.
APRIL 29 AND MAY 3
Leaving Portsmouth 2:30 and 7:30 p. m.
Returning to Portsmouth 5:30 and 11:30 p. m.
TICKETS.
Afternoon ..... 25c and 15c
Evening ..... 50c and 25c

STRUCK TWELVE
MODERN WOODMEN OF AMERICA
Now on safe Basis
Cheaper than any other Fraternal Society that furnishes adequate rates.
New Contracts Provide
for liberal paid up and extended insurance values.
For particulars Consult
L. E. ZUCKER, Clerk. Phone Y 356.
EDDIE HARRIS, Asst. Clerk Y 1149

DR. H. E. HAWK'S WAY
The best Dental Service possible at the lowest fee possible. All work guaranteed.
Crown & Bridgework 22K Gold $3 to $4
Full Upper & Lower Plates $5.00, $8.00 And $10.00
Best Dental Service in all its forms at reasonable prices.
Painless Extracting 25 Cts
DR. H. E. HAWK
Third and Chillicothe Sts.
Open Evenings.
Home Phone 1217

REVISED LIST OF TITANIC VICTIMS

(By Associated Press.)

New York, April 20—Nearly a week has passed since the Titanic, greatest ship ever built by man, sank in mid-ocean but much remains untold of the details of the tragedy, and it is probable that the true facts will never be more fully known than at present.

The number who perished will never be definitely established as the passenger list of the ship went down with her.

The number of survivors is known. They were 705, according to Capt. Rostron, of the Carpathia, who picked them up at sea.

The White Star line officials place the number of dead at 1635 and this is approximately correct.

Stories gleaned from the survivors all bear testimony to the cool, quiet unassuming bravery of the men and women of these modern days. Stoker and millionaire were alike calm in the emergency, and alike they faced death with iron nerve.

By common impulse the churches of the world will hold services Sunday in thanksgiving for the living and in memorial to the dead.

Already there are assurances that there will be ample relief for the victims of the disaster who are penniless. Both New York and London report that the relief funds will run into the hundreds of thousands of dollars. Steerage passengers who were penniless are being made to feel the generous hospitality of their adopted home.

The completest story of the disaster is being secured by the investigating committee of the United States senate. There is no criticism of Capt. Smith, of the Titanic for having followed the beaten lane of the ocean and thus encountering the ice bergs. As a matter of fact he was 60 miles out of his course, and in danger of collision with east bound steamers who had the right of way there by the laws of the ocean.

That there was inability to man and properly handle the life boats of the Titanic was a charge made by a member of the crew of the Titanic this morning. He said that there had been no life boat drills. There was also a story of a fire that started in the coal bunkers of the Titanic while she lay at Southampton, which was not extinguished until last Saturday, the day before the vessel sank.

So too the extent of the damage that was done to the ship by the ice will never be known. Second Officer Lightholder said today that the ship did not break in two. "She seemed to dive diagonally into the ocean all at once," he said. "When she was about one-half in the water there were two explosions, probably her boilers, and then she went under."

Many Of The Crew Were Saved

(By United Press.)

New York, April 20—From second cabin passengers who were saved from horrible death when the mighty Titanic went to her doom beneath the waters of the Atlantic off the New Foundland coast, today came further heart-rending stories.

One woman, who had been separated from her two children and believed them to be drowned, is hopelessly insane, it is feared. When the children were restored to her she was so fearful in her bewildered joy that she dashed them against the floor until she had to be restrained.

The life boats of the Titanic which were brought here by the Carpathia have been carefully hidden away by the officers of the White Star line. A man who went out to photograph the boats alleged that he was shot at by a pier watchman after he refused to leave the premises.

To the charge that many of the crew deserted their posts to be saved, emphatical denial is made here today. More than one-third of the crew were admittedly saved and of these 83 were not properly members of the life boat crews but the majority were taken from the waters after the ship sank as they were powerful swimmers.

"The captain at the last gave the order 'every man for himself now!'" said one of the saved "and those of us who could swim jumped. Thirty of us managed to get aboard the life boat and no passengers were sacrificed in order that a member of the crew could be saved."

Sent Back To England

(By Associated Press.)

New York, April 20—The surviving members of the crew of the Titanic were shipped today to Plymouth, England, on the steamer Lapland, of the Red Star line. Several of the seamen did not show up for sailing and were left behind. Fourteen officers and men were held on request of the senate investigating committee who desire to interrogate them as to the disaster. No statement was permitted from any of the sailors.

On the pier adjoining the Lapland as she pulled out of the harbor lay the life boats of the Titanic in which they had been saved.

For Safety On The Sea

(By Associated Press.)

Washington, April 20—The senate committee on foreign relations today unanimously accepted the marine resolution providing for an international conference to consider regulations for safeguarding travel on the seas. The resolution says that the president is advised that the senate approves and advises that treaties be entered into with Great Britain, France, Germany and other maritime nations for the adoption of uniform regulations regarding the course and speed of vessels, the number of life boats, rafts and other life saving apparatus for the better protection of the passengers and crews on vessels.

Astor Helps Sufferers

(By Associated Press.)

New York, April 20—Vincent Astor, whose father, John Jacob Astor went down with the Titanic, today sent to Mayor Gaynor his check for $10,000 as a contribution to the relief fund for the survivors of the disaster. Accompanying the check was this note:

Dear Mayor Gaynor—Will you kindly accept the enclosed check as a contribution from me to the fund for the relief of the survivors of the Titanic disaster.

Yours very truly,
VINCENT ASTOR.

The total amount of the fund raised so far and which will be expended by the American Red Cross Society is $67,000. In addition the Woman's Relief Fund of New York City has $20,000 and announces it does not need any more money.

John D. Rockefeller sent a check for $2500.

"Unfair To Me" Says Mr. Ismay

(By Associated Press.)

New York, April 20—J. Bruce Ismay, managing director of the White Star line, who was saved from the Titanic, was bitter in his comments upon the manner in which he was handled by the senate investigating committee in an interview with reporters this morning.

"The senate committee was brutally unfair to me," he said. "I cannot understand the attitude of the senators. Their manner of going into the matter seems unjust and unfair and bears heavily upon me. I have done no wrong to any one. If I thought I had done wrong, or had deprived some others of a chance, I would never have another happy moment in my life. I simply took the chance for life that came to me, and who would have done different? There are only two classes on a ship, the passengers and the crew and I was simply a passenger."

Are Wanted At Washington

(By Associated Press.)

Washington, April 20—J. Bruce Ismay and other White Star line officials have been subpoenaed to appear at Washington Monday at 10:30 a. m. when the senate investigating committee will resume its inquiry into the Titanic disaster. The New York end of the inquiry will be concluded today.

ANOTHER LINER HIT ICE BERG

(By Associated Press.)

Chicago, Ill., April 20—Tales of how the liner Corsican, which docked at St. Johns, New Foundland, Monday, hit an ice berg and narrowly escaped destruction, were told here today by a body of British immigrants who passed through the city en route to Idaho to settle. They said that the Corsican ran into an ice field on Thursday and that she was immediately slowed down. For three days she crept through the ice at a speed of five miles an hour.

Early on Friday the vessel hit an ice berg and the shock threw the passengers into a panic. The slow rate at which the vessel was going was all that saved her from serious damage and possibly from sinking.

In New Home.

Mr. and Mrs. Dick Lowry who recently sold their home on Grant avenue are now located at 1513 Third street.

COCKROACHES WILL EAT

Stearns' Electric Rat and Roach Paste

and be exterminated quickly and thoroughly; also for rats, mice, waterbugs, etc. Get the genuine.

Money Back if it Fails.
25c and $1.00.
Sold by Druggists Everywhere.
Stearns' Electric Paste Co., Chicago, Ill.

EMBEZZLEMENT WAS CHARGED

(By Associated Press.)

Cleveland, O., April 20.—R. F. Longacre, traffic agent for the Atlantic Refining Company, for whom a warrant was issued yesterday charging him with embezzlement of $4000 secured from railroads for overcharges, was arrested today. He gave bond in the sum of $1000.

LEVEE HAS BROKEN

(By Associated Press.)

Greenville, Miss., April 20—The levee at Niblotts, four miles south of Beulah, gave way at 1 o'clock this afternoon. Just before the wires to Benoit went down the operator there wired that the town was in a panic and that the flood was rushing towards the town.

GOVERNMENT LOSES.

(By Associated Press.)

Cincinnati, April 20.—Circuit Judge Hollister set aside service by the government upon an agent of the Adams Express Company, which had been indicted by a special grand jury for alleged violation of the anti-trust law in overcharging.

SERVICES AT NEW BOSTON

Will E. Evans will preach at the New Boston Christian church Sunday evening. Mr. Evans is an elder of the First Christian church and a most entertaining talker. He was not ready to announce his subject Saturday, but those who attend the services can rest assured that they will hear something of lasting good. On Sunday evening, April 20, Chester Kerr will speak at the New Boston church and on the following Lord's Day Nate B. Crabtree will occupy the pulpit.

ROEBUCK QUIT RACE

Word reached here Saturday that Attorney C. E. Roebuck, of West Union, who for three many months had high hopes of succeeding to Judge Blair's place on the common pleas bench and had announced himself as a candidate for the job, has quit cold. It is said, Attorney Roebuck, probably realizing there was no show for him to land the judicial plum, gave up the fight and jumped into the race for the Republican nomination for prosecutor in Adams county.

Ross For Representative.

Attorney T. N. Ross of Ironton began circulating petitions as a candidate for the nomination for representative on the Republican ticket at Ironton Friday.

TWO HUNDRED DROWN

(By Associated Press.)

Jackson, Miss., April 20.—Reports from Bolivar county, Mississippi, say that 200 persons were drowned when the levee broke at Beulah and allowed the flood waters of the Mississippi to spread over the county. In many places houses were submerged and natives drowned in their homes.

Most of the persons who were drowned were negroes.

HOUSE HAS PASSED THE HENRY BILL

(By United Press.)

Washington, April 20—The House passed the Henry bill providing for the publication of the expenditures and receipts of primary campaigns for nomination for president and vice president. The bill is a stringent one and provides a penalty of $5000 and three years imprisonment for its violation. There was no opposition to the bill on its final reading.

Representative Henry in an address said that the statement was accredited to Congressman McKinley, who was managing the campaign for renomination of President Taft that vast sums were being spent for Theodore Roosevelt. If these charges are true the American people ought to know it and they ought to know who is putting up the money. On the other hand if the charges by Col. Roosevelt that a great sum is being used to promote the Taft candidacy, the American people ought to know that fact too.

PRIMARIES IN KENTUCKY

(By Associated Press.)

Louisville, Ky., April 20—It was the concensus of opinion of the members of the Democratic state committee who are meeting here that mass conventions should be held throughout the state on May 25th for the purpose of selecting delegates to the state convention. While there is considerable sentiment for various candidates for president, the state leaders including Gov. McCreary, are in favor of an uninstructed delegation to the Baltimore convention.

Baccalaureate Sermon.

Rev. W. H. Howard of the United Brethren church will deliver the Baccalaureate sermon to the graduates of the Wheelersburg high school on Sunday evening May 12.

MEET YOUR FRIENDS TO-NIGHT

at The Atlas. Come in and notice our changes we are making for your comfort and convenience.

The Atlas Trading Co.
603 CHILLICOTHE ST.

The Best Logs in the Run

furnish the lumber we handle. Sound and straight grained they are sawn into planks, joists, timbers, etc. Then we keep them until they are thoroughly seasoned. Use our lumber next time and you'll find it pays in actual money as well as in greater satisfaction.

River City Lumber Co.
BOTH PHONES 137. PORTSMOUTH, O.

There is only one fuel. That is

GAS

and now is the time to equip the furnace. Phone the office and a representative will call. Both phones.

The Portsmouth Gas Co.
Corner Chillicothe and Seventh Streets.

The New "Colonial Pump"

Charming for "function going". Perfect taste for promenading. The very utmost in elegance, grace and beauty. Dull Mat Kid, Tan and White Nubuck.

$3.50 THE PAIR

845 Gallia St. Frank J. Baker THE SLEEPLESS SHOEMAN Children's Pumps and Oxfords

CATARRH OF THE STOMACH

Could Hardly Eat. Gradually Grew Worse. Relieved by Peruna.

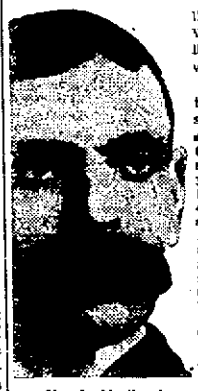

Mr. A. M. Ikerd.

Mr. A. M. Ikerd, Box 31, West Burlington, Iowa, writes:

"I had catarrh of the stomach and small intestines for a number of years. I went to a number of doctors and got no relief, and finally one of my doctors sent me to Chicago, and I met the same fate. They said they could do nothing for me; said I had cancer of the stomach and there was no cure. I almost thought the same, for my breath was offensive and I could not eat anything without great misery, and I gradually grew worse.

"Finally I concluded to try Peruna, and I found relief and a cure for that dreadful disease, catarrh. I took five bottles of Peruna and two of Manalin, and I now feel like a new man. There is nothing better than Peruna, and I keep a bottle of it in my house all the time."

DR. PERRY

Eye specialist in refracting and grinding glasses.

Special engagements made any evening by telephoning B 1375.

OFFICE:
617 Chillicothe Street.

Alabastine Wall Coating

Most popular thing out for beautifying interiors. Good to cover plaster, wood, brick—even wall paper. Tints are rich, soft, velvety.

Alabastine does not harbor bugs or germs—is strictly sanitary. Cheaper than cheapest wall paper.

Moser Matt Flat Finishes

in 18 beautiful tints, for new walls, old walls, new wood-work and old wood-work.

THE Fisher & Streich PHARMACY
PHIL M. STREICH, Prop.
Opposite Postoffice

Hotel Manhattan —AND— Restaurant

European Plan. Reasonable Rates
Rooms and Bath.
MAHERAS BROS. Proprietors.
18 GALLIA.

MONEY TO LOAN

On easy terms
To suit everybody
Call at
Our office and let us
Explain our system
We guarantee a saving
Of from $2.00 to
$5.00 on all loans
All transactions
strictly confidential

10 20 30 40 50 60 70 80 90 100

HOME LOAN CO.
Room 1, Kricker Building
Gallia St. Opposite Post Office
Home Phone 334

CARRIAGE WORK BLACKSMITHING

We are equipped to do all kinds of work in the carriage line and carry a full line of new wheels, shafts, etc. for repairs.

Horseshoeing is a specialty with us.

Rubber Tireing

Try experts. Latest machinery.

TRY US.

J. C. RAINEY
No. 615 West Third Street.
North Side between Court and Washington.

Smith and Nixon Pianos —And— Piano Players

R. P. Seiler & Co.

Give lasting satisfaction. They occupy the highest place in the musical world for quality and volume of tone, subtlety of touch, mechanism and durability. Come in and examine all these art creations.
"Only Home Piano Store"
Seventh and Chillicothe Sts

SCOTT TAILORING CO.

Suits To Order Guaranteed to Suit You

300 PATTERNS

Cleaning, Pressing and Repairing

Are You Thinking of Buying A Victrola?

Come in and hear the highest price music as well as all the latest popular songs of the day.

The KAY-GRAHAM Company
109 GALLIA ST.

Norfolk & Western

Schedule in Effect April, 1912.

Kenova District—Eastbound

No. 18 Daily .....7:00 a. m.
No. 16 Daily .....11:45 a. m.
No. 32 Daily, ex. Sun. 7:28 p. m.
No. 4 Daily (fast)..12:01 a. m.
No. 34 Sunday only .. 9:28 p m.

Columbus District—Westbound

No. 3 Daily (fast) .. 3:47 a. m.
No. 33 Daily ..... 7:25 a m.
No. 15 Daily ..... 3:35 p. m.

Cincinnati District

No. 23 Daily (fast) ... 4:00 a m.
No. 35 Daily, ex. Sun. 7:30 a. m.
No. 37 Daily ..... 2:20 p. m.
No 25 Daily (fast) .. 3:40 p. m.

Cincinnati to Portsmouth

Lv. 6:50 a. m. ar. P. 10:25 a. m.*
Lv. 8:45 a. m. ar. P. 11:20 a. m.*
Lv. 5:40 p. m. ar. P. 9:30 p. m.
Lv. 3:50 p. m. ar. P. 11:40 p. m.*
*Daily.

Pullman sleepers and N. & W. cafe dining cars on all through trains.

For further information apply to S. B. Adams, Passenger Agent, 420½ Chillicothe Street. Telephones: Home, 47; Bell, 67.

One Gallon

of good paint should cover a surface measuring about 600 sq. ft.—providing the surface is in fit condition to receive paint. But not all paint will cover that much—

Lowe Brothers "High Standard"

does more than cover 600 sq. ft. It wears longer than ordinary paints, which last three years or less. "High Standard" is quoted as a *long time paint* and we hardly know how many more years it will wear. That's where economy plays its part when "High Standard" is used—longer wear—less frequent paintings.

Ask the Paint Man

in our store for the booklet on "Paint and Painting"—its an encyclopaedia of paint problems.

ALEX M. GLOCKNER
206 MARKET AND GALLIA AND GAY

SPRING JEWELRY

New Jewelry is as much a demand of the changing times as new gowns and hats, and we are showing some beautiful pins and buckles and combs and things which are meant especially to go with the silks of springs, the laces and lidens of summer.

Sleeves are shorter than ever, and so we have secured prettier bracelets and more of them.

We want you to join the throng of new customers that is steadily wearing a beaten path to this store. See our windows.

J. F. CARR Jeweler-Optician — 424 Chillicothe, Near Gallia.

MASONIC NOTICE.

Stated meeting Calvary Commandery No. 13, Monday evening, April 22, at 7 p. m. Opening in full form. Conferring Red Cross degree.

Special meeting Wednesday, April 24, 7 p. m. Opening in full form, conferring Temple degrees.

Special meeting Friday, April 26, 7 p. m. Inspection, conferring Temple degrees. Special features.

WANTED

WANTED:—Boy at Big Four Post Card Company, 822 Gallia. 20-tf

WANTED:—You to know the Pennsylvania Auto College has cut their price to one-half on the Home Study Course. Price now $7.50. Chas. F. Harrison, Box 148, Portsmouth, O. 20-7

WANTED:—To wash lace curtains. Inquire 815 4th St. 20-3

WANTED—Girl for house work; no cooking or washing; small family. Apply 1227 6th St near Union. 20-1

WANTED:—Interior decorator for the Methodist church at Wheelersburg. Inquire at Baker House or Phone 21 Wheelersburg Exchange. 20-3

WANTED:— Experienced lady canvassers at once; good proposition. Apply 205 Masonic Temple. 19-tf

WANTED:— Two unfurnished rooms for light housekeeping. L. Creekbaum, 23 Fourteenth. Phone A 416. 19-2

WANTED:—4 good teams to haul cross ties and lumber. W. S. Kent, Sciotoville, O. 18-6

WANTED:—Canvassers; Male or Female. The best house to house proposition on the market. Quick sales, big profits. Address Lock Box 389, Cleveland, O. 18-3

WANTED:—Two or three furnished rooms for light housekeeping with bath. R. Hoop, General Delivery, City. 18-3

WANTED:—To borrow $2000.00. Private loan from three to five years time. Realty worth $5,000. First security. Address W. E. I., Portsmouth, Ohio, Box 326. 19-2

WANTED:— Carpentering and jobbing of all kinds; also screen work. Chas. Clevenger 1216 9th St. Home phone 554. 17-6

WANTED:—Painting and paper hanging. W. C. Rudy. Phone X 878. 924 Third. 4-tf

WANTED—Paper hanging, wall paper cleaning and decorating. Al Reiniger. Home phone Y 1267. 11-tf

WANTED:— **Carpets to clean. We make rugs out of old carpets. Portsmouth Carpet Cleaning Co. Revare & Klingman. Home Phone 490. 20-tf**

WAGES:—Notes, repts, board bills, and bad debts collected, large or small. No charge unless collection is made. Dean Law and Collection Co. Rooms 5, 7, and 8, 613 Chillicothe St. Home phone A-1187. Cut this out.

WANTED FOR U. S. ARMY—Able-bodied, unmarried men between ages 18 and 35; citizens of United States, of good character and temperate habits, who can speak, read and write the English language. For information apply to Recruiting Officer, 603 Chillicothe Street, Portsmouth, Ohio. july 1 1912

CHEAPEST PLACE in Portsmouth TO BUY LUMBER

E. M. FUNK, No. 129 Twelfth Street.

IN ANY IMPORTANT UNDERTAKING

In life's work, the first step should be taken with a feeling of confidence and security. Backed by the knowledge of a healthy savings account, that step will be made more easy and secure.

Opportunities constantly occur for the one with financial backing.

We invite you to start an account in our bank, if you are not already a depositor.

Interest on Savings.

The Central National Bank 15 GALLIA STREET.

FOR SALE

Modern 5 room cottage with bath, gas, cellar, large veranda, walks, nicely papered, large lot, on Hill near car line. New and complete, $2700.

Good 6 room, two story house, bath complete, water, gas, cellar, wired for electricity, nicely papered, slate roof, best bargain on Hill, $2200.

New 4 room cottage with bath complete, gas, cellar, large veranda, excellent lot, walks, everything complete, on Grandview Avenue, $2300.

First class 6 room cottage on Oakland Avenue, near car line, $2400.

Modern new 6 room two story house on Baird Avenue, lot 40x125 feet, $3000.

J. E. SHUMP

"The Real Estate Man"

Home Phone Y 1435. 1806 Grandview

WANTED:—To buy or rent two pool tables. Phone B 1181. 20-3

WANTED:—Person who bought pair of glasses from Jim Rice, to return to 13th and Kinney and receive their money back. 20-2

WANTED:—A gentleman boarder in private family. References required. Call 1405 Kinney. 20-3

WANTED—The citizens of Portsmouth to know that I am the agent for the Cincinnati Post. Your support is kindly solicited. J. Crawford Fisher, Phone 1421. 20-7

WANTED:—To buy second hand clothing and shoes, 401 Second St. Lon Kirkendall. 19-3

WANTED:—Girl for general house work 1635 Grant St. Mrs. L. N. Doty. 19-3

WANTED:—Boarders and roomers at West End hotel, 303 Second St. Frank Truitt, Prop. 19-3

WANTED:—One or two rooms for light house keeping. Address Box 288, City. 19-2

MISCELLANEOUS

FEMALE HELP WANTED

BE A TRAINED NURSE. Earn $15 to $35 weekly. Train at home in a short time. Free catalogue. Rochester Nurses' Institute, 803 Rochester, N. Y. 20-1

FOR SALE

FOR SALE:—Good ice cream machine for hand or power; cheap, at Schirmann's confectionery, 1412 Gallia. 18-3

FOR SALE:—Baby buggy, cheap, if sold at once. 513 Glover. Phone Home B 903. 18-3

FOR SALE:—Square piano in good condition. Cheap. 1530 9th St. 17-4

FOR SALE:—Good mule 917 Oak St. 17-4

TALK WITH DEAN AND GET YOUR MONEY. 25-tf

ANY LADY can earn $10.00 weekly copying, addressing, at your home evenings. Book 10 cents in silver. Tells how. Monarch Manufacturing Company, Washington, D. C. mar 30 apr 6, 13, 20

WOMEN:—Sell guaranteed hose. 70 per cent profit; make $10 daily; full or part time; beginners investigate. Strong Knit, Box 4029, West Philadelphia, Pennsylvania. April 13-20-27 may 4-11,18-25

STOP IT!

Don't waste a large portion of your energy working for landlords. That is what you are doing when you are paying rent.

The argument is simple: The man to whom you pay rent is making a profit off his investment. By acquiring a home of your own you will divert that profit to your own purse. Ten years' rent money pays for a substantial home. Buy a home of George E. Kricker upon the easy payment plan, and to use a popular slang phrase, "It will be just like finding it," for the paying of the installments will be no harder than paying rent.

If you have property to sell reasonably, we would be glad to have you list it with us.

GEO. E. KRICKER, Agent

12 East Sixth Street. PHONE 54

Buy a Home

New modern 5 room, 2-story house, bath complete, newly papered, on hill, a bargain $2,250

New modern 6-room, 2-story house, bath complete, on hill, vacant $2,200

Fine modern 6-room house, bath complete, slate roof, Highland Avenue $2,200

New 4-room cottage, water, gas, cement walks and steps. A bargain $1,550

Fine 60-foot lot Eighteenth St. near Waller $1,000

Good 5-room, 2-story house, water, gas, cistern, large porch, East Eighth St..... $1,800

Good 6-room house, Offnere St., near Fourth, sliding doors, hard-wood finish; 33 foot lot $3,200

Good 5-room cottage with bath: Offnere St., on hill, good lot and cistern $2,500

Good 3-room cottage, water, gas, cistern, good barn, Murray St., $200 cash $1,550

Good 3-room cottage, water and gas, Kinney St..... $1,100

Good 4-room cottage, bath, large pantry, two cabinet mantels, newly papered and painted, Oakland Ave..... $2,150

Fine modern home, centrally located, 6 large rooms, wired for electricity, hardwood floors and finish, 48 ft. lot. Great bargain. $1,000 cash. $4,200

Good 3-room cottage E. Sixth St., 30 ft. lot $200 cash..... $ 700

Fine 5-room cottage bath complete, pantry, good barn, centrally located, $400 cash $2,100

Good 5-room house on hill, water, gas, cistern, large lot $2,000

Good 8-room house, slate roof, water, gas, cistern, large barn, street assessments all paid. A bargain $3,500

Fine new modern 5-room cottage near Grant St., on hill, front and rear porch, sliding doors, large lot. A bargain if sold this week $2,650

Lots and houses in all parts of the city. Cash or easy terms. Loans arranged.

CHAS. V. WERTZ

14 East Fourth St. (Old) 'Phone 1497.

FOR SALE:—6 room modern house on Hill Top car line $3,000.

5 room modern cottage on Hill, $2,500.

4 room cottage on East 7th. $1,500.

4 room cottage in New Boston for $1,250.

See P. W. Kilooyne, 1222 Grandview Ave. Home phone B 922. 16-6

FOR SALE:—Folding bed, 822 Chillicothe. 19-3

FOR SALE: New 5 room cottage, gas, water, bath room not completed, northwest corner 18th and Oakland No. 1801 Oakland, Price $2500.00.

New six room, two story, hardwood floors, fitted with gas and electricity. Bath complete. Franklin avenue, 3rd door north of Grant. Price $3800.00. F. H. Fritts, Phone A 646. 13-tf

FOR SALE:—One six room modern house on Gallia, with vacant lot at side.

5 room house, North Waller.

3 houses 13th St. near North Waller.

1 double tenement, Kinney Street.

Houses in all parts of city.

Also several farms. See Jas. A. Maxwell, 10 East Second. Home phone 575. 15-12

FOR SALE:—Fresh cow and calf. Double set good heavy work harness. Surrey. Call at 8 Union. 12-tf

FOR SALE: — Thoroughbred White Wyandotte and Single Comb Brown Leghorn Eggs for hatching, $1.00 per 15. At 326 East 4th. H. Sutton. Home phone A 1473. 11-11

FOR SALE

Combination store and dwelling on Waller street, near 10th. Lot 25 foot front. This is a splendid business location that can be bought right.

Three good 5 room two story houses; water, gas, cistern, cellar. Street assessment paid. Your choice $1775.

SEE **J. H. PICK** PHONE B 977

McGARRY THE TAILOR

Suits to order from $25 up. Fit and workmanship guaranteed. Over three hundred styles to select from.

We also do neat repairing, cleaning and pressing. Home Phone 5 21 GALLIA ST.

CHEAP HOMES

A well-built 7-room cottage in good condition, water, 45th near North Waller street $1300

5-room 2-story house, large cistern, E. 9th St., west of Kendall Ave..... $1500

4-room cottage (old number) 314 E. 9th St., gas and water $1200

4-room cottage (old number) 228 Robinson Ave $1200

5-room cottage (new number 731 4th St., gas and water $1200

5-room cottage, centrally located, modern in every respect $3600

Houses in all parts of the city on easy terms.

WE POINT OUT THE WAY.

JORDAN-HUMBLE REALTY CO.

416 Masonic Temple. Phone X-1489.

HOMES, SWEET HOMES FOR SALE!

Five rooms and bath complete, Seventeenth Street, near Hutchins Avenue, on street car line, price $2600.00. $2000.00 in Building and Loan Company.

Four room house on the rear of lot on Logan and Franklin Avenues, 30 foot lot, splendid location for Drug Store, price $2550.

A new six room house with bath complete, empty and ready to move into on Franklin Avenue near Grant Street, price $3800. Worth $4000; terms right.

Six room house and bath room, no tub, Twentieth and Timmonds Avenue, up to date house, price $2350, cheap at $2550; terms easy.

Six rooms and bath on Gallia Street near Lincoln, barn, cistern and cellar, lot 35x140, price $3300.00.

Nine rooms and bath, furnace and modern house, fine barn, 51 foot lot front, best location in the city, No. 40 East Eleventh Street. Can buy this house at a big bargain.

Four rooms and stable, fine location on Gallia Street, East End, bath room but no tub, lot 35x116, price $2500.00.

Eight rooms and bath, electric lights, fine steam heat all over house, hardwood floors, one of the best finished houses in Portsmouth, veneer brick, on Gallia Street, East End, lot 40x190. This house and lot can be bought for less than you can build the house.

Seven rooms and store room, on Chillicothe Street, price $4,000.00, $3500.00 in Building and Loan, a splendid business chance.

Eleven room boarding house, an old reliable stand and up to date, always full of boarders, on Gay Street, near Ninth Street, price $4000.00.

Three rooms, lot 30x120 East Eighth Street, price $1250, $1100 in Building and Loan.

Three rooms and stable on Murray Street, price $1500.00, $100 down, balance 6 per cent.

Four rooms on Franklin Avenue, clean and neat, the lot is worth $1500.00 alone, 34x115, will rent for $15.00 the year round, price $2150, can get a big loan.

Four rooms and bath on Grant Street, west of Franklin Ave., fine location, price $2500.00, $2,000.00 in Building and Loan.

Four rooms No. 315 Court Street, price $1500.00.

Eight rooms, lot 40x145, 207 East Eleventh Street, near Offnere, price $3600.00, rooms large and fine.

Six rooms, lot 35x120 East Ninth Street, West of Waller, price $3100.00, a mortgage of $2200 at 5 per cent on this house, the lot is nearly worth the money.

Buy your wife a home and stop paying rent. You have seen property go up from $1000.00 to $1500.00 and you still pay rent on this same house. Put yourself in debt for a home and save your money and stop paying rent is my advise to any poor man.

We have no boom in Portsmouth, nor do we want any, but only a healthy and honest growth backed up by fifty manufactories, with a pay roll of $500,000.00 a month, three railroads and Ohio River, with ten good Banks and Building and Loans, and no better class of business men in any other city. This town can never go backwards. If we could live to come-back-in-one-hundred years the population of Portsmouth would be 200,000.

Now if you think of a mean thing you had better put it off until tomorrow, but if you want to do a good thing and buy your wife a home, call up, X 962.

H. A. BIERLEY

LOTS FOR SALE

One lot on East Sixth Street above Campbell Avenue. Price $15.00 per foot. Lot on Offnere and Seventeenth Streets, 38 feet front, price $1150.00. Lot on Offnere near Eleventh Street, price $1100.00. Lot on Robinson Avenue, near Lincoln Street, price $900.00. Corner lot on Robinson Avenue and Hutchins Street, price $880.00. Lot on Ninth Street near Offnere, price $60.00 per foot. Lot on corner of Ninth and Offnere Streets, fine business location, northeast corner, price $3000.00, will take in a house on the trade of this lot. A house and lot on Eighth Street near Waller, price $2800.00.

Also three houses at the Terminals, $100, $200 or $300, down and the rest as rent.

H. A. BIERLEY

ELOPEMENT IN WEST END?

Quite a sensation has been created in the West End by reports that Martin King, a well known ba and Mrs. Florence Harvey McGraw, a "grass widow," have eloped. Both disappeared simultaneously Friday and were reported seen together on an outgoing train.

WITH THE SICK

Capt. Harvey L. Redden, the ferryboat commander, who was stricken with paralysis, partially regained his speech Saturday morning but his general condition is regarded only slightly improved.

George, the little son of Mr. and Mrs. Grover Taylor of East Fourth street, who has been ill with diphtheria for two weeks, is slowly improving.

W. T. McAfee, a Fifteenth street grocer, who has been laid up for the past four weeks with typhoid fever, is reported but slightly improved.

Mrs. Frank McCurdy, of Wheelersburg, who has been quite ill, passed a very restful night Friday, and it is now thought she is out of danger.

Cliff Saunders, of the C. & O. freight department, has received word that his aged parents are steadily recovering from their recent illness at Falmouth, Ky.

Claude West, well known electrician, who has been threatened with typhoid fever, has recovered and is able to be about again.

"Red" Stewart, chef at Jake Kunzelman's Schuler hotel, is navigating with a decided limp due to an attack of rheumatism.

Miss Anna Burkel, of East Fourth street, is very ill with bronchial trouble.

Reece Robinson who has been sick for the past two weeks, is improving slowly.

MORE WANTS ON PAGE 2

FOR SALE:—Regal coal range with gas attachment. Call 1242 Third St. 19-3

FOR SALE:—Or rent 65 acre farm in Vernon township on D. T. & I. railroad, between Cornwell and Crawford station. Address Mayer Stewart, New Boston. 19-2

FOR SALE:—3 or 4 houses and lots in the city, terms reasonable. See A. J. Finney, 631 6th St, near the court house 19-3

FOR SALE—The best shoe polish for late style shoes. At Sample Shoe Store, 11th and John Sts. 19-2

FOR SALE — Lot of fixtures, desks, cases, shelving and safe. Felix Haas, 5th and Chillicothe. 19-3t

FOR SALE:—Home made bonnets and children's dresses of all sizes. Inoy Berndt 905 Gallia. 18-3

FOR SALE:—Fresh cow. William Maple, George Post Office, O. 15-6

FOR SALE:—Cottage, bath complete, 12th between Offnere and Lincoln. Inquire 1513 12th. 15-tf

FOR SALE:—Good horse and surrey. Inquire Geo. Barr, corner Front and Bond. 15-6

FOR SALE:—40 ft. lot South side Sixth between Raynor and Brown. Apply 543 Front Street. 18-3

FOR SALE:—Two lots on Front and Union. Also household goods. Call E. M. Davis, 20 Union St. 18-3

FOR SALE:—1 new 5 room cottage on Summit St., $2500.

2 new 7 room two story houses on Summit St., $2600.

1 4 room cottage on Grandview $2500. Loans arranged for on these properties. See Merle O. Duduit, 300 Masonic Temple. Phone A 1183. 17-4

FOR SALE:—Kellerstrass White Orpington Eggs for setting. Phone B 1188, 312 East Third St. 13-tf

FOR SALE:—Good horse. Home phone B 1005 or 1295. 12-tf

FOR SALE

Scioto Bottom land.

Also a well improved farm of 154 acres.

Vacant lots for sale or will exchange for improved property.

5 room cottage, Waller street.

6 room house, East Ninth street.

7 room house, Third street.

Properties in different localities throughout city.

HARWOOD REALTY CO.

811 East Sixth Street. 584 Office Phone 330 Residence

ROYAL BAKING POWDER

ABSOLUTELY PURE

The only Baking Powder made from Royal Grape Cream of Tartar

Saves Butter, Flour, Eggs, and makes home baking easy

No Alum — No Lime Phosphate

Mrs. May Watson was discharged Saturday from the Hempstead hospital, having recovered from the effects of an attack of typhoid fever.

Charles Grady, a well known young painter, is suffering with an attack of rheumatism.

Mrs. Earl Eastwood, of No. 934 Third street, is reported in a dying condition. She recently returned here from Philadelphia afflicted with tuberculosis.

Mrs. Alex Elliott, aged inmate of the county infirmary, who was stricken with paralysis a few days ago, was reported slightly improved Saturday.

Mrs. Julia Burris, aged mother of Al Burris, is again ill at her home in Friendship.

The condition of Philip Sommelbeck, of Ninth street, who has been very ill for some time past, is reported unchanged.

Mr. Herman's Plans.

Ernest Herman, who is rapidly closing out his store on Chillicothe street, will engage in the real estate business just as soon as he winds up the affairs of his store.

INSURANCE THAT REALLY INSURES GEO. W. GRIMES 109 Gallia Street Home Phone 1209

PEEL & CO.

Storage and Auction House. Expert Furniture Packers, Crates and Shippers. Repair and Upholstery Dept. Goods handled by experienced men only. Warehouse Phone 1219. Office Phone 923

PEEL & CO. 623 SECOND ST.

MONEY TO LOAN On City Property

The Portsmouth German Building And Loan Association Co.

EDGAR F. DRAPER, Sec'y. MASONIC TEMPLE

AWNINGS Made to your order by SCHROEDER are guaranteed as to price and wear. Try them. Bell Phone 234 W. 511 Third St.

WANTED---LOTS

We will pay cash for vacant lots in good locations.

The Frank B. Finney Co.

New No. 819 Gallia Street. Phone 70. Upper Market Square

Eugene E. Kross Masonic Complex Insures anything Insurable

Take Deposition.

The deposition of Eston Glenn, formerly of Lewis county, now living at Fullerton, was taken before Squire Brickey Friday in the Clyde Eagle-Jasper Sparks murder, which occurred near Fire Brick in July, 1911.

Buy Equity Ranges at Hibbs'.

Haas & Unger for cleaning and pressing. Telephone 1491, 822 Gallia Street. 20-1t

The Citizens Savings & Loan Association Company

is ready and willing to serve its patrons with a safe and reliable investment. Money is received by this company, which has been doing business in this community for 21 years, either by BOOK ACCOUNT, PAID UP STOCK or by DEPOSIT. Six per cent PAID ON BOOK ACCOUNTS or PAID UP STOCK. Four percent on DEPOSITS, IF LEFT FOR A PERIOD OF 60 DAYS.

Start an account with this OLD INSTITUTION and let IT make money for you.

Office open TUESDAY night and every day except Saturday afternoon.

ARTHUR L. HAMM, Sec'y With Hutchins & Hamm, 410 Chillicothe Street.

FOR SALE

5 room house on Oak Street, lot 37x120. Price $1250.

5 room modern house on Robinson avenue, $2500.

5 room new house on Hill Top. $2200.

5 room house on Summit street, $2650.

4 room cottage on East Seventh, $1550.

5 room and bath on Seventeenth $2600.

7 room house on East Sixth, $1750.

6 room house with house on the alley, East Eighth, $2600.

4 room house and good barn on Dexter Avenue, $600.

For rent 160 acre farm, Wheelersburg.

CRABTREE & HAMM

Home Phone X 1448 Opposite East End Engine House

SAVE MONEY AT THE ROYAL

SAVINGS AND LOAN CO.

New No. 819 Gallia Street. Upper Market Square.

SOCIAL NEWS

Mrs. Henry Folsom has returned to her home in Franklin Furnace, after a few days' visit with relatives in this city.

Mr. H. B. Murray, Jr., of Offnere street, went to Cincinnati today, to accompany home tomorrow Mrs. Murray, who has been visiting in the Queen City for the past ten days.

Mrs. George Bender, of East Fifth street, has returned from Kenova, W. Va., where she was the guest of friends for several days.

Mrs. H. G. Morris, of Grant street, has returned from a visit of several days in Huntington, W. Va.

Miss Margaret Ricker and Miss Emma Cramer are spending the week's end at their farm on Bear Creek.

Mr. and Mrs. Charles Higgins and little daughter, Bernitine, will leave the first of next week for a delightful trip in the East, expecting to visit in Jamestown, Norfolk and Atlantic City.

Mr. and Mrs. Hayden McCarty, of Robinson and Clay streets, are rejoicing over the arrival of a fine baby daughter, born Thursday evening.

Mrs. Jessie M. Bolles, who has been spending the winter with her son and daughter-in-law, Mr. and Mrs. Ralph Bolles, in Everett, Washington, is expected home in the course of two or three weeks.

Mrs. W. C. Corbin and Mrs. Henry T. Bannon spent Thursday in Cincinnati.

Mrs. Will Brush, of Haverhill, entertained about twenty-five members of the Ladies' Aid Society of Haverhill royally, Wednesday afternoon. The ladies devoted their time to quilting pieces for the quilt and in social conversation. Miss Effie Kellogg assisted her sister in serving elegant refreshments.

Mrs. L. A. Chesser and daughter, Blanche, and Miss Fannie Grant came down from Ironton today to visit for several days at the home of the former's daughter, Mrs. George Blake, of Court street.

Miss Myrtle Abrams has returned from a visit with relatives at Russell, Ky.

The Hamden high school commencement will be held next Monday evening. There are only four graduates this year: Misses Laurelia Stanton and Cordia Young, and Messrs. McClure Rohlman and Harley Calvin. The class play was held Thursday evening in the Hamden opera house.

Mrs. Michael Dorn, son, William, and daughter, Daisy, of Ironton, were in attendance at the funeral of their relative, the late Mr. Louis Schuh, which took place from St. Mary's church this morning.

The Hamilton Whist Club will meet next Tuesday afternoon with Mrs. Henry T. Bannon.

The Friday evening Card Club spent a delightful evening with Mr. and Mrs. Louis Russell, all of the members being present. Following the game, the hostess served a tempting repast, after which the club adjourned to meet in two weeks with Mrs. Fred Jones, of Lagan street.

Mrs. A. Z. Blair has returned from West Union, where she visited her parents, Mr. and Mrs. Armacost, who accompanied her home for a visit.

Miss Edith Trearhart has gone to Bluefield, W. Va., to visit her sister, Mrs. George P. Johnson, and attend a dance.

The Matron and Maid Club will be entertained on next Tuesday afternoon in the Seel parlors, with Mrs. William Burke as hostess.

Mrs. Mary Gray Dowden and daughter, Miss Dona Dowden, returned to their home in Blanchester, yesterday, after a visit with Mrs. Archibald Somerville, of Waller street.

Miss Mildred Waller, of McDermott, spent today with friends in this city.

The ladies of Holy Redeemer will give a bazaar at Kendall hall next Monday, Tuesday, Wednesday and Thursday nights. Every one invited. Special features. Gusto Trio will furnish music. 20-3t

Mrs. A. Weinstein, Mrs. Fred Richmond and Mrs. John Long of Ripley are the guests of Mr. George A. Schneider of Eighth street. Mr. Schneider has been confined to his home for a week or more from an injury received at the steel plant.

Leon Wilson, of Highland avenue, is spending the week's end with his grandfather, Mr. Robert Watson, in Williamson, W. Va.

Relatives in this city have received cards from Attorney and Mrs. Elbert Vandervoort, in Salem, Ill., announcing the arrival of a little daughter in their home, April 16.

Mrs. S. E. Crickenberger returned to Haverhill this morning, after a visit with her daughter, Mrs. George Vandervoort, of Twelfth street. She was accompanied by her little granddaughter, Virginia Vandervoort, who will spend a week in Haverhill.

Mrs. Clara Little, of the Davis building, who has been seriously ill for the past two weeks, was slightly improved yesterday.

Mrs. Charles Spencer and little daughter, Martha Jane, will leave the first of next week for Fairfield, Ind., where they will visit with her parents, Mr. and Mrs. Allison Loper, until the last of May, when Mr. Spencer returns from his southern trip in the interest of the Irving Drew Shoe Company.

Mrs. Walter Glenn is expected home today from a visit to relatives and friends in Columbus and Newark.

Mrs. A. L. Hammel, of Second street returned Friday evening from a week's visit with relatives in Ironton.

Mr. and Mrs. M. D. Mathiott, who the past two years have been occupying the upstairs flat of the Samuel Johnson property on Second street are preparing to move downstairs as soon as the rooms are vacated by Emory Seib and wife.

Mr. and Mrs. William E. Seidenfaden and son, Edward Bertram, have returned to their home in Cincinnati, after a three weeks' visit with Mrs. Seidenfaden's parents, Mr. and Mrs. Jas. S. Voorheis, of this city.

Among out-of-town relatives who attended the funeral of Miss Lillian Barbee, were Frank, Orville and Miss Bertha Gillen of Ironton, Miss Mabel Gillen, Mrs. Sadie Seckinger, Mr. and Mrs. Frank McCoy and [illegible] and Sam McCoy of Wellston.

Mrs. Harry Weller, formerly of this city, was here from [illegible], W. Va., for a brief visit to friends Friday.

Mrs. Wesley Gallemann went to Waverly Saturday to remain over Sunday with Mr. and Mrs. Philip G. [illegible]. She will be joined Sunday by Mr. Gallemann.

Miss [illegible] Oakes and Miss Anna [illegible] left Saturday for Greenup, Ky., where they will spend a week with relatives and [illegible].

Miss Mayme [illegible], of Offnere street, left Saturday for Fort [illegible], where she will spend several days for her health.

The commencement exercises of the Manchester high school will be held on the evening of May 2nd at the opera house. [illegible]. The baccalaureate sermon will be preached Sunday evening at the Presbyterian church by Rev. Mr. Zierer. Superintendent Turnipseed will deliver the class address. The following are the graduates: Mason Frank Roush, Grace Katherin Ellis, Estelle May Potts, Catherine Eileen Drake, Julia Marie Darnell, Mabel Marie Anno, Belle Porter Matthews, Raymond Earl Roush, Anna Morrison Ryan, Mary Louise Stableton, Raymond Foster Vance, Herman Pownall and Jean Camille Henderson.

Mrs. M. A. Chapman who has been visiting her daughter, Mrs. Fred Carlisle of Cleveland, for six months, is expected to return home today.

Mrs. Frank Reiser of 234 Second street, has returned from a week's visit with her daughter, Miss Bessie, who is attending a training school in Miami Valley Medical college at Dayton.

Mrs. R. E. Hicks of Richmond, Ind., who has been visiting friends at 524 Third street, will leave Monday for her home.

Raymond Fisher, of Wheelersburg, is the guest of his uncle and aunt, Mr. and Mrs. James Kelley, of East Fifth street.

Mrs. W. E. Cook, wife of Councilman Cook who has been wintering in Los Angeles, Cal., has gone to Phoenix, Arizona, for a visit to friends. Mrs. Cook will return home the latter part of this month.

The debating committee of the young men's class of Trinity Methodist church met Friday night and selected quite a number of names but did not definitely decide upon teams for the big debate to be held Tuesday evening, April 30th.

Mr. and Mrs. George Krieker are expected home the first of next week, from a delightful sojourn at French Lick Springs, Ind.

One of the most delightful entertainments given by the First Christian church, was the reading of Miss Mollie Jane Reed, Friday evening. Miss Reed is one of the best attractions on the Lyceum course, and she held the attention of her audience from the first through the last number. Miss Reed's first number was "An East Side, New York, School," which ended with a humorous poem. Her second and last number was "Aunt Jane from Kentucky." In this selection gave Miss Reed every opportunity to display her talent, and the result was a most delightful one. The third number on the program was "The Church at Kehoe's Bar." During Miss Reed's rendition of this effective number Mr. N. B. Crabtree sang "In the Sweet By and By" and "Nearer, My God, to Thee." Miss Mary Quinn, as an interlude in the program, played a piano solo. The evening's entertainment closed with a charming little selection entitled "Time to Win a Woman."

Much interest is being manifested in the bazaar to be given by the ladies of Holy Redeemer church, next week. The affair, which will be held in Kendall hall, will open Monday evening and continue until Friday, when it will be brought to a close with the awarding of the prizes to the various contestants for the bedroom suite, diamond ring and bicycle. Many interesting features are being arranged for each evening, and a very enjoyable time is assured all those who attend. The Gusto Trio will furnish the music for the occasion. The general public is cordially invited.

Miss Elizabeth McCaffry returned to Columbus this afternoon, at the end of a two weeks' visit with home folks.

Mrs. Earl W. Rardin and little daughter, Marcella, will arrive home Monday from Wellston, where they have been the guests of her parents, Mr. and Mrs. R. W. Goddard.

Miss Nell Howe, of the Home Telephone Exchange, went to Greenup, Ky., today to spend the week's end with her aunt, Mrs. Sadie Crast.

Mrs. E. H. Spurck returned to her home in Piketon, last night, after a few days' visit with relatives in this city.

Mrs. Jacob Lauerman, of Seventh street, is visiting her mother, Mrs. I. N. Austill, in Piketon.

Mr. and Mrs. John Peebles, of East Second street, left this morning for a visit with friends in Nashville, Tenn.

The election of officers of the Portsmouth Bible Association will take place tomorrow afternoon at 3 o'clock, in the Second Presbyterian church. It is urged upon the members of all the bible classes, both men and women, to be present at this meeting, when the return next fall of Mrs. Bowman, the bible teacher, will be decided upon.

Mrs. Eustace Wheeler, of St. Louis, is the guest of her mother, Mrs. A. C. Thompson.

Mrs. John Kennedy, of Highland avenue, will arrive Monday from a week's visit in Chillicothe.

Mr. and Mrs. Glen Rardin will arrive home tomorrow from their honeymoon trip in the East.

Mrs. Minnie Glover of 326 Gallia street, has as her guests over Sunday her mother, Mrs. D. V. Sparling, of Ironton and her aunt, Mrs. Viola Wietz of Oklahoma.

Mr. and Mrs. Russell Becker, who were recently married, are guests at the Havlin hotel, where they will remain until Monday when they will go to the home of the bride in Williamsburg, Ky.

Miss Anna Conrad has resigned her position in the office of the Excelsior shoe factory and on Monday will accept a more lucrative one in the office of the Leete Lumber Co.

Miss Mame Faivre, deputy probate judge, went to Columbus today to spend the week's end with friends.

Misses Vere, Miriam and Margaret Crawford expect to leave the first of June, for Seattle, Wash., where they will spend the summer months with their grandmother, Mrs. G. W. Anderson.

Mrs. C. P. Worley of Oxford, will arrive the first of next week for a visit with her daughter, Mrs. Carl Sprecker of East Fifth street.

District Three of the Ladies' Aid Society of the Second Presbyterian church will hold a called meeting on Wednesday afternoon, at the church.

DESIGN FOR CHEMISE OR SLIP-OVER CORSET COVER

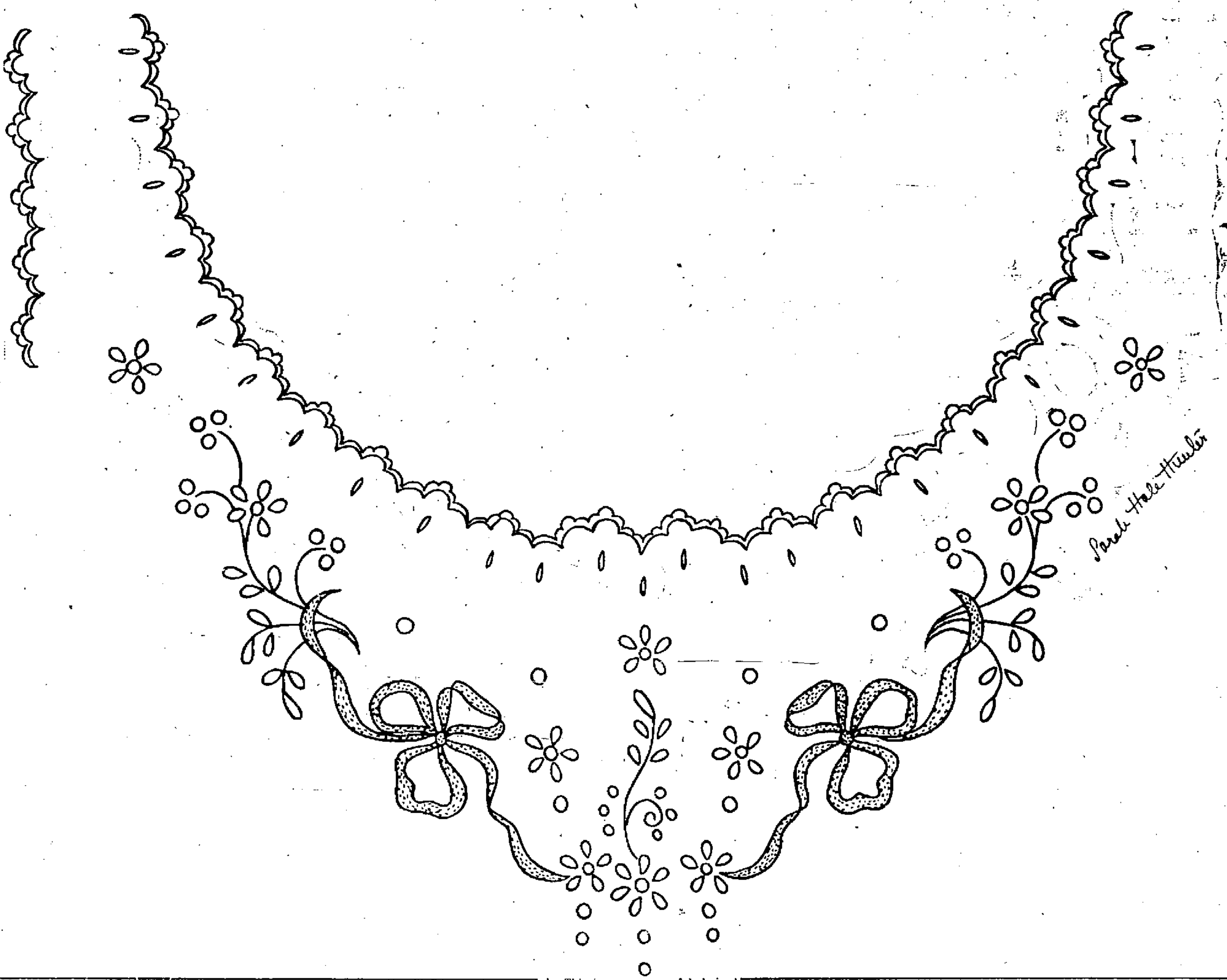

This is a very graceful design for a chemise or slip-over corset cover. The scallops should be well padded and closely buttonholed. The ribbon is done in the outline stitch and filled in with the seed stitch. The flowers and leaves are worked solid with the stems in the outline stitch. The back is scalloped like the front, but has no embroidered design. Mercerized cotton No. 25 should be used.

DIRECTIONS FOR TRANSFERRING.

In taking off these patterns, lay a piece of impression paper upon the material, place the newspaper pattern over this, and with a hard, sharp pencil draw firmly over each line. If the material is sheer it may be laid over the pattern and drawn off with pencil, as the design will show through.

No patterns of these designs are available.

The Daily Hint from Paris.

Gowns reminiscent of the second Empire, and lacking only the crinoline, are counted among the newest French models. This gown of rose taffeta is combined with a wide white lace. The folded sash is blue and rose.

The certainty of a definite income is one of the most valuable features of an investment.

The depositors of The Portsmouth Savings and Loan Company, Opera House Building, do not have to worry about the conditions of the market, as the interest from his investment comes to him as a fixed amount with unfailing regularity.

In considering an investment, this element should not be overlooked. This is purely a mutual association and has a record of paying 6 per cent per annum for twenty-one years.

All kinds of Candies at the

SUGAR BOWL

Gallia and Findlay Streets

Fine Sodas

OCTAGON SOAP PREMIUMS NOW IN ACKLEY

717 Second Street.

29,375 Hours of Your Life

in the next twenty-five years will be spent at the table.

COMMUNITY SILVER.

will do much to make those thousands of hours happy by making that table attractive. This more than triple-plated ware has the style and appearance of the best Sterling. It is artistic and yet simple, is more than triple plated, and each piece will last a lifetime.

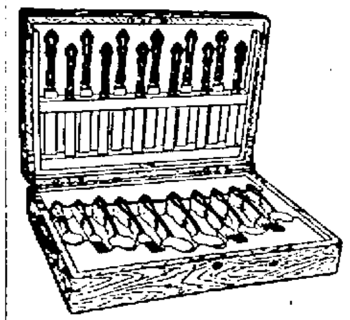

THE AVALON PATTERN

OTTO ZOELLNER & BRO.

415 CHILLICOTHE ST.

Jewelers And Optometrist

New Management

Up-to-date Job Printing

THE ACME PRESS

B. J. FISHER, Proprietor

PRINTERS AND STATIONERS

All Kinds of Commercial Printing at Reasonable Rates. Call and Get Acquainted

419 Gay Street

Home Phone B-1159

Republicans Issue A Call For Convention

At a meeting of the members of the Scioto County Republican Central committee, held at the Taft headquarters Saturday afternoon, a call was issued for a county convention to be held at the Court House on May 25, at which time delegates will be selected to the state, senatorial, circuit-judicial and common pleas judicial conventions.

Fred N. Tynes presided as chairman, while Attorney Alex M. Woodrow acted as secretary in the place of Fred Prediger. The meeting was well attended and practically all the gangsters and office-holders in the city and county were conspicuous by their presence. One thing was forgotten by Chairman Tynes, and that was the Taft endorsement resolution. Just about the time this scheme was to have been sprung several of the committeemen began beeking out of headquarters and sought the seclusion of the street. It was noticed, however, that a majority of the committeemen were wearing Taft buttons on the lapel of their coats when they emerged from headquarters.

Oh, yes, Philo Clark was there—he directed the action of the committee as in days of yore.

The following resolution was introduced and passed without a dissenting vote:

Whereas, It has become necessary under the laws of the State of Ohio, to make an apportionment of the Republican County Central Committeemen and the Republican County Delegates of Scioto County, State of Ohio, and to designate the time of meeting of said Republican Delegates, to be chosen by direct vote at the Primary Election to be held May 21st, 1912; therefore, be it

Resolved, by the Scioto County Republican County Central Committee, that one Republican County Central Committeeman be elected from each voting precinct in Scioto County, Ohio, at the ensuing Primary Election to be held May 21, 1912; and

Resolved, by the Scioto County Republican County Central Committee, that one Republican County Delegate be elected from each voting precinct in Scioto County, Ohio, at the ensuing Primary Election to be held May 21, 1912; and further

Resolved, by the Scioto County Republican County Central Committee, that the said Republican County Delegates, so elected, shall meet in a Republican County Convention, at the Court House in Portsmouth, Ohio, May 25, 1912, at 1:00 p. m., for the purpose of selecting twenty (20) delegates and alternates to the Common Pleas Judicial Convention to be held May 29, 1912, Portsmouth, Ohio; to select eight (8) delegates and alternates to the Circuit Court Judicial Convention to be held June 6, 1912, Chillicothe, Ohio; to select twenty (20) delegates and alternates to the Seventh Senatorial District of Ohio to be held May 29, 1912, Portsmouth, Ohio; and to select eight (8) delegates and alternates to the State Convention to be held June 4th and 5th, 1912, Columbus, Ohio; and to transact such other business as may properly come before said convention.

Buy Refrigerators at Hibbs'.

Lungs Weak? Go To Your Doctor

We have had **seventy years** of experience with Ayer's Cherry Pectoral. That makes us have great confidence in it for coughs, colds, bronchitis, weak throats, and weak lungs. Ask your own doctor what experience he has had with it. He knows. He can advise you wisely. Keep in close touch with him. J. C. Ayer Co., Lowell, Mass.

Wants to See The Cobblers

Philip Koerner, well known Portsmouth mill man, who for the past year has been employed at the American Rolling Mill Company's plant at Middletown, O., arrived home Friday night for a visit. Phil hopes to get a peep at the Cobblers before returning to Middletown.

Mrs. Hulda Rowan, 43 N. Hickory St., Chillicothe, Ohio, says: "The benefits I received through the use of Foley Kidney Pills were remarkable. They cured me of a severe case of kidney trouble and rheumatism and regulated the action of the kidneys. Foley Kidney Pills deserve all the praise one can give them."

Fisher & Streich Pharmacy.

THEATRICAL

The program at the Lyric theatre tonight includes "An Unwelcome Love" which is a brand new film and "Captain Jinks' Diplomacy", a comic, the kind that are making a big hit at this house. For Monday Manager Muck has a feature film, "The Secret of Miser's Cave." It is said to be an unusually interesting film. Tonight Earl Barr will sing, "Hello Stranger."

At The Star

Manager Ellison of the Star has a timely feature film tonight in "Rescued By Wireless." Other films are "Baby's Adventure" and "Love Heels Not Showers."

Sold His Cows.

Charles S. Turner, well known West Side farmer, has sold all of his Jersey cows to J. M. Stockham who will place them on his farm, the Larkins place on the West Side.

THE MARKETS

Chicago, Ills., April 20.—Wheat has held the entire stage again this week, although there is nothing new in the situation except reports that are said to substantiate last week's reported damage. The crop experts have covered the states of Ohio, Indiana and Illinois pretty thoroughly, and continue sending in very damaging reports on winter wheat, reporting in a good many localities that it is entirely killed and predicting not more than half a crop in others.

The thing that we cannot understand about this business is that before these professional crop killers commenced their work, there was practically no anxiety among the grain men in the very localities where the damage is reported the worst. This certainly does not speak well for the average grain dealer's opinion, as it seems they are compelled to wait until some hired crop killer informs them their wheat is dead before they get on the bull side.

In our opinion, however, it will be well to stay away from this market, at least until after May 1, when it will be seen whether all of these longs are willing to take their May wheat or not. It must be remembered that there are millions of bushels of wheat here ready for delivery May 1, and we would not be surprised to see the market break several cents after the first of the month, if not before.

Corn for the first time in weeks closes lower than a week ago, and had it not been for the strength in wheat, there is no question but that it would have been very sick. Its strength has all been borrowed and has had no individuality of its own. The late spring has compelled many farmers to give up sowing oats and put the land in corn, and many predict a record acreage.

With the large amount of corn here ready to be delivered on the May option, it is well enough to stay from the long side from now on, we think.

Oats have followed corn and declined some from last week. The fact that many wheat fields are being resown to oats has had a tendency to weaken this cereal, and while we do not look for lower prices at present, we think oats will follow corn, and we would rather hesitate about taking on more at present.

GRAIN MARKET.

OPENING.

Chicago, Ill., April 20—Wheat: May, 114 to 114¼; July, 109¼ to 109½; Sept., 105 to 105⅝.

Corn: May, 78⅜ to 78⅝; July, 76¾ to 77; Sept., 75⅛ to 75 .

Oats: May, 59 to 58½; July, 54⅜ to 54⅝; Sept., 43½ to 43⅝.

CLOSE.

Wheat: May, 115; July, 109¾; Sept., 107.

Corn: May, 78⅜; July, 76⅝; Sept., 74⅞.

Oats: May, 57⅜; July, 54⅛; Sept., none.

NEW YORK STOCKS.

(By Associated Press.)

New York, April 20—The last sale of stocks today was:

Amalgamated Copper, 83¼.
American Beet Sugar, 65⅞.
American Sugar Refining, 126.
Baltimore & Ohio, 107⅛.
Chesapeake & Ohio, 78¾.
Illinois Central, 129½.
Louisville & Nashville, 159¾.
New York Central, 119¼.
Norfolk & Western, 112½.
Pennsylvania, 124¾.
United States Steel, 70⅞.
United States Steel, Preferred, 112½.
Western Union, 84⅞.

LIVE STOCK MARKET.

Chicago, Ill., April 20—Hogs: receipts, 14,000; market, dull; mixed and butchers, $7.75 to $7.95; good, $7.60 to $7.97; light, $7.50 to $7.87; pigs, $4.85 to $7.10.

Cattle: receipts, 2000; market, steady; beeves, $5.50 to $8.75; cows and heifers, $2.60 to $7.25; stockers and feeders, $4.30 to $6.60; calves, $5.00 to $7.50.

Sheep and lambs: receipts, 1,600; market, steady; natives, $4.00 to $6.50; ambs, $5.25 to $7.85.

Pittsburg, Pa., April 20—Cattle supply, light; market, steady; choice, $8.0 0to $8.40; good, $7 to $7.40; fair, $6.00 to $6.50; veal calves, $7.00 to $7.50.

Sheep and lambs: receipts, light; market steady; prime wethers, $5.30 to $5.50; good mixed, $5.00 to $5.25; fair mixed, $4.50 to $4.85; lambs, $4.00 to $7.25; spring lambs, $8.00 to $12.

Hogs: receipts, 6 double deck; market, lower; prime heavy, $8.25 to $8.30; medium, $8.25 to $8.30; heavy yorkers, $8.00 to $8.15; light yorkers, $8.00 to $8.10; pigs, $7.00 to $7.50.

Want Saloons Put Out At New Boston

A petition, drawn under the Jones law, and containing 223 signers, asking that the sale of intoxicating liquor as a beverage in a certain residence district of New Boston be prohibited, was presented to Judge Edward E. Corn Saturday by Attorney Will Meyers, for the petitioners. The court promptly set the petition down for hearing at 9 a. m. Saturday, April 27, and ordered that notice of the hearing be given by publication in the press.

The territory embraced in the petition is practically all of the village, except Gallia avenue, where all the saloons are located except one, which is situated near the entrance to the steel plant and conducted by John Heaslan.

It is this "thirst parlor" which the petitioners are seeking to drive out of business. Should the petition be sustained on hearing an election will be called and the question submitted to a vote.

Get it at Lehman's.

The finest line of POST CARDS in the city

Also Ladies' and Gents' SHOE SHINING PARLOR

BIG FOUR POST CARD CO

822 GALLIA ST.
MAUD HERZOG, Mgr.

JANUARY TERM OF COURT CLOSED

Judge Edward E. Corn, of Ironton, enroute home from Adams county, where he has been holding court this week, stopped off here Saturday for the express purpose of bringing the January term of the common pleas court to a close. After disposing of a few matters the term was duly adjourned sine die.

While here Judge Corn confirmed the sale of the B. F. Lantz farm of 56 acres in Jefferson township, and also ordered a reappraisement in the case of Geo. D. Selby against The Claro Iron Co.

The property consists of several thousand acres of land in Bloom and adjoining townships and failed to sell either of the two times already offered. It was appraised at $69,697.

The court also allowed judgment to be taken by default in the cases of Merkel Bros. Co.; The Ironton Iron Co. and The Standard Supply Co. against The Portsmouth Machine & Casting Co., which concern is now in the hands of a receiver. The three claims aggregate $2,015.76.

Judge Corn left for home at noon, however. He will return here Monday to preside over the April term of court which opens at that time.

"Just Say" HORLICK'S

It Means Original and Genuine MALTED MILK

The Food-drink for All Ages.

More healthful than Tea or Coffee. Agrees with the weakest digestion. Delicious, invigorating and nutritious. Rich milk, malted grain, powder form.

A quick lunch prepared in a minute. Take no substitute. Ask for HORLICK'S.

Others are imitations.

DIAMONDS

APRIL BIRTHSTONE

We are proud of our Diamond sales. Every stone sold has been an advertisement for us. Every stone guaranteed. Save the difference.

W. L. WILHELM

Jeweler and Optometrist.

SALE Nears an End

Just a few more days and the Fair will close its doors. See the big bargains.

25c Lamps 15c. Carpet Beaters 5c
Cuspidors 8c. Knives and Forks
Curtain Poles 5c. Water Pitchers 5c.

China ware, Dolls, etc. at low prices.

THE FAIR

607 CHILLICOTHE ST

Spend Your Money Where You Can Do the Best

That is the best advice we can give you and while it is good advice for you it is also a good thing for us as we are confident you can do better at the big Horchow store than at any other place.

Our salesrooms are full of the finest house furnishings you have ever seen and we are offering it at prices that we know absolutely can not be beat. Come in and inspect our stock.

Watch This Space Daily. It Will Save You Money

OUR AIM IS A SATISFIED CUSTOMER.

The Sam'l. Horchow Co.

840-844 GALLIA STREET COMPLETE HOUSE FURNISHERS

The Bragdon Dry Goods Co.

Matchless Bargains for Saturday

Women's Spring Suits

All our $25.00 Suits, the latest models, best workmanship and finest of fabric weaves Handsomely tailored. Your choice $15.98

Women's Long Spring Coats, newest novelty weaves and cleverest models $10 to $16.50 values. Choice $7.98

Here are unmatchable prices that spell economy.

Bleached Sleeveless Vests, taped neck and sleeves for only 6c
Fine Lisle Sleeveless Vests 25c value for only 15c
Fine Gauze Drawers, Lace trimmed, regular and extra large sizes. Open and closed 25c value, per pair 18c
Fine Gauze Vests, high neck, long sleeves, all sizes 25c value 18c
Fine Lisle Drawers, Lace trimmed all sizes, open and closed 50c value 25c
Fine Lisle Vests, high neck, silk taped long and short sleeves 50c value 25c
Women's and Misses' fine Lisle finish Union Suits, sleeveless, Silk Taped and Silk Stitched, Lace Trimmed, knee lengths, sizes 4 to 9. Well worth 50 cents for only 25c

SPLENDID VALUES IN LACE CURTAINS AND CURTAIN SWISSES AND DRAPERIES. WATCH OUR ADS AND WINDOWS FOR BARGAINS.

The BRAGDON DRY GOODS CO.

MASONIC TEMPLE "THE STORE ACCOMMODATING." FOURTH AND CHILLICOTHE

MR. GRIMES WELCOMED HOME, GIVEN BANQUET

Leading business and professional men of Portsmouth did signal honor to Harry S. Grimes by tendering him a complimentary dinner at the Washington Hotel, Friday night.

The magnificent affair was given as a mark of appreciation on their behalf for the untiring, ceaseless and successful work he has done throughout his busy life to make Portsmouth the "best town for her size on the entire map." More than three score of men were present, and in the splendid toasts that followed the dinner, Mr. Grimes was made to feel in no uncertain way that what he had done to add to the commercial life of the Peerless City was deeply appreciated. It was one of the happiest occasions in the career of the honored guest, and he plainly showed his pleasure, as he was toasted time and time again as the "Boosting Booster" of the best city in the entire Ohio Valley.

Mr. Grimes only recently returned from a tour of the Pacific Coast, where he and his good wife spent several weeks in sight-seeing, and incidentally discovering that there was no fairer spot on earth than home, sweet home. During their absence, several members of the Board of Trade hit upon the scheme to tender Mr. Grimes a complimentary dinner, and to thus show to him that "flowers bloomed for the living."

Mr. Grimes was deeply affected at the splendid spirit shown, and every person who was fortunate enough to be present, felt amply repaid and left a better citizen and a bigger booster for Portsmouth.

Boosting Spirit Was Manifest.

There was not a stand-patter in the bunch, and from the time the guests began arriving until the clock tolled the midnight air, everything was worked along progressive lines. Who knows but the meeting will lead to still greater achievements by the Peerless City?

It was exactly 7:45 when Henry Atlas, one of the progressive retailers of the city, ordered festivities to begin. The elegant banquet was served in faultless style, and mine host Alan Jordan came in for some of the promiscuous bouquets that were tossed hither and yon, most of which fell at the feet of Mr. Grimes.

Dinner over, the guests squared their chairs, knowing from the printed program that an intellectual feast was in store for them. Mr. Atlas, who covered himself with glory as toast master, tapped enthusiasm at the very start, and there was an inexhaustible supply during the entire evening. He stated that he was proud to preside at a meeting that had for its object the honoring of a man who had done things for his native city; made the world brighter by his cheerfulness, and had indelibly stamped his impress upon the city's progress. He felt, he said, as though he was not equal to the occasion, but he acquitted himself with distinction and covered himself with glory—a whole lot to do in the space of one evening.

"We Honor Him For The Good He Does."

The toastmaster in a happy, witty speech introduced Joseph T. Micklethwait, one of Portsmouth's rising young barristers, who in his characteristic way, welcomed back home the honored guest. Attorney Micklethwait was in splendid voice, and the tribute that he paid to Mr. Grimes found a hearty response in the heart of every person present. The speaker said in part:

"We have come together to do honor to one of our most honored citizens. It is fit and proper that we should express our appreciation for the good he has done for us all. What we may say will be forgotten, but what Mr. Grimes has done will never be forgotten. He has been the prime factor in bringing many industries to this town, and through his untiring efforts and his loyal devotion to the interests of the city, Portsmouth has become the best town between Pittsburg and Cincinnati."

"I Am For This Peerless City."

Mr. Grimes then responded to the beautiful sentiment expressed in the eloquent address of Attorney Micklethwait. He was greeted with applause as he arose, and admitted that for once he had lost himself. He was visibly affected, and was compelled to travel cautiously while replying to the beautiful sentiment expressed in Attorney Micklethwait's address. He was introduced to the banqueters by Toastmaster Atlas as the well-fed, well-kept, well-groomed loyal booster of Portsmouth. And Mr. Grimes looked the part. His western trip had evidently done him a world of good. He addressed his remarks to "His Friends," and stated that he used the word advisedly, for he believed that every one present was his friend, else they would not be there. He stated that the memories of the splendid affair would live with him until he was carried to Greenlawn. He stated that he was still young enough to stay in the boosters' class, adding "so long as I am able to write my name I will do all that I can to advance the interest of Portsmouth and her people. For 34 years I have been kept pretty close to my office, and really believe that I earned the trip myself and good wife enjoyed. During our trip we passed through twenty-two states, and visited practically all of the principal cities in these states. And I want to say right here that the possibilities of Portsmouth exceed any one of the cities we visited. God has done for Portsmouth all you could ask, and all we have to do is to get on the Lord's side and take advantage of the many possibilities. We have more diversified industries here than they have at Seattle, Spokane and Portland. We have more natural advantages and diversities of interest than Los Angeles. There they have 100,000 tourists every day, who spend on an average of $10.00 each per day, but they also have 5,000 'damphfools' who are constantly boosting property values.

"Seattle has spent $150,000,000 in improving the city. If we spent one-tenth of that sum we would have the finest little city in the world. Go in and boost, the Lord has always been on our side—get over on his side.

"In Los Angeles I found by visiting one of the many employment bureaus that 1,000 men had applied for one job alone. Here any man who wants work can find plenty to do.

"I want to thank you, my good friends, for this expression of esteem in which you hold me. But I want to add that all the credit of boosting Portsmouth does not belong to me. You will have to thank those noble-hearted citizens who were always associated with me."

Vallee Harold, one of the editors of The Daily Times, responded to the toast, "The Living." Editor Harold said in part:

"'The friends thou hast and their adoption tried, bind them to thee with hooks of steel.'

"Not alone the greatest poet, but the greatest philosopher of all the ages, wrote those words, wrote them not only because he knew the rarity and inestimable value of real friendship, but because he knew the need of gratitude and the need of friendship. He exalted in this injunction friendship as a sublime virtue and a priceless possession, and set down indifference thereto and neglect thereof as a base failure and crime.

"We are assembled here, impeled by that spirit which is so remarkably and successfully making for a bigger and better Portsmouth. Here we gather largely the men and the citizenship, business and professional, that are potential in the affairs and making of our Peerless city. We are proud of the general improvement in the appearance of the city, that air that lifts it above the dull mediocre of the overgrown town, that gives it that confidence of importance, that assurance of a constantly expanding future, that for lack of better definition we call metropolitan.

"But there must have been something to awaken the spirit now animating, that slumbered through well nigh a century. Above all, there must have been a leader to lead it, for without direction it would have been of scant avail. I will indulge in no fulsome flattery, but will say that the fact we are here to honor one particular citizen because so much has been accomplished is the best recognition we could give that he has been, and we hope will continue to be, a leader in the up-building of Portsmouth. It is a testimonial handsomely won and handsomely bestowed. It is as fitting as it is unusual, that this occasion should be made to honor him, to show him in the flesh that his fellow citizens appreciate the fine service he has rendered. In bestowing this recognition we honor ourselves as well as our guest. We show we know who is the friend of our own proud Portsmouth, and we have the gratitude to prove it to his face.

"Mr. Grimes, we welcome you home, wish you health and long life, and may this day be one of the brightest in your busy and successful career."

Old Friend Pays Fine Tribute.

Dr. W. D. Tremper responded to the toast, "Roast Grimes is a Hot Stuff," and he it said to the credit of Dr. Tremper that he lived up to his reputation, that of being the Chauncey Depew of Portsmouth. He was witty, then serious and then humorous. Throughout his entire response, however, the Doctor kept passing a few bouquets in the direction of his life-long friend, Mr. Grimes. He started out by saying: "Our honored guest is a bird—a rare bird. He has been roasted before, but the more he is roasted the rarer he gets. There is nothing too good to say about our honored guest. The only difference between Los Angeles and Portsmouth is that in the former they have fifty Grimes, while in Portsmouth we have but one. Mr. Grimes has faith in Portsmouth; that is shown by the fact that he is one of the largest real estate owners in the Peerless City. Mr. Grimes is a valuable asset to Portsmouth—more power to him and may his sun never set."

Ex-Mayor Yaple Pays Tribute.

Ex-Mayor Wallace D. Yaple, of Chillicothe, member of the state liability commission, and a life-long friend of Mr. Grimes, responded happily when called up on by Toastmaster Atlas. He stated that this occasion was an unexpected pleasure, and that he was glad to be there. I know Mr. Grimes, and I am not at all surprised that you have paid him this deserving honor. I wouldn't like to say that Portsmouth has outstripped the "Ancient Metropolis," although I will say that compared to Chillicothe, the Peerless City has made a most favorable showing. I know that Mr. Grimes has had a great deal to do with the prosperity of Portsmouth, and I know of no city in the state that gives more evidence of vim, vigor and prosperity than Portsmouth. I have visited several of your industries and you should be proud of them. You should also be proud that you have in your city a man of the energy and loyalty of your honored guest, Harry S. Grimes. Portsmouth is chock full of business, and would be better off if there were more men of the stripe and enthusiasm of Harry Grimes."

Fine Address By Prosecutor.

Horace S. Small, county prosecuting attorney, responded to the toast "Shaking the Lemon Tree." He said: "The only acquaintance I have of lemons is what I have gleaned by partaking of certain beverages. A lemon is a knocker, the fellow who has worn a grouch so many years that he has forgotten how to boost. Fruit growers have demonstrated that the nature of one fruit can be enhanced by grafting. What is true of lemons is true of the knockers; they can be infused with new life if someone only has the courage to engraft him and instill in him a new spirit." Attorney Small illustrated his point by telling a humorous story, straight to the point.

W. H. Woodhull, member of the state liability commission, and who calls Dayton his home, was the next speaker, and he acquitted himself in splendid style. He said that no knocker took more than two breaths in the Gem City. "I saw Portsmouth for the first time Thursday, and I want to say to you that if I stay here much longer, I will want to live here. I am glad to see you men toss bouquets to your honored guest while he still lives. I can conceive of no higher honor than to be a resident of a city the size of Portsmouth, and to know that efforts at boosting are appreciated."

Be A Booster Said Mr. Turley.

J. C. Turley then spoke on the toast "Be a Booster." Mr. Turley said in part: "If I were asked to select the most optimistic and cheerful man in Portsmouth, I would without a second's hesitation name my life-long friend and neighbor, Harry S. Grimes. But he can't help being a booster—he'll boost while others find fault. When it is raining, Mr. Grimes sees the sun; when the corn in the field is drooping and the crop seems to be a failure, Mr. Grimes hears the rumbling of the approaching thunder and knows that the rain will come in time to save the crop. He is a natural born booster. He could not knock if he wanted to. It is as natural for him to boost as it is for a horse to run."

Praise From Manufacturers.

The toast "Quit Kickin' My Dog Around" had been assigned to Hon. Harry Bannon, but the ex-congressman had been called out of the city, and Robert Bryan assigned the subject. Mr. Bryan was in fine fettle and fitted in nicely. He said: "I would fail to grasp the import of this meeting if I refused to pay my respect to the great good done the city of Portsmouth by one of her most representative citizens, Harry S. Grimes. We of the manufacturing class know full well what he has done for Portsmouth—we appreciate it possibly more than any other class. We are glad that he and his noble wife have been returned to us safe and sound, and we are glad that he comes back a bigger booster than ever."

Judge George M. Osborne was called upon for extempo remarks and said: "I could not be true to my city and allow this opportunity to pass by without adding a word of appreciation to what our honored guest had done for Portsmouth. I know the interest he has taken in the social, industrial and commercial life of the city. There is nothing that has been for the advancement or the interest of Portsmouth that he has ever overlooked. His hand has been on the wheel of progress and he has acted as the guiding pilot, and I believe that the citizenship of Portsmouth appreciates what he has done. I do not believe that Mr. Grimes really conceives of the great amount of good he has done the people of Portsmouth, but we want him to know that we appreciate what he has done. It is a pleasure on our part to honor him."

Fine Compliment From Mr. Hard.

Postmaster Charles E. Hard stated that he, too, was proud of the opportunity to add his mite to the many compliments passed to Mr. Grimes. Mr. Grimes, he said, has a good town to boost. "When I came upon the map Portsmouth had good prospects. In 1870 our population was 10,300; in 1880, 11,000; in 1890, 18,870, and the last census gave us 25,381. I believe that Portsmouth will reach the 50,000 mark in the next ten years. If we reach that high mark, it will be due in a measure to the untiring efforts of our distinguished guest, Harry S. Grimes. Portsmouth has struck her gait and should show 50,000 people by 1920. The postal receipts have more than doubled in the past nine years, an indication that we are moving in the right direction. We are growing rapidly. There is no hot air about the development of the Peerless City. The increased sale of stamps shows that we are going some. I have been in the East and the West, and I am positive there is not another city in the country that is getting along quite so well as Portsmouth. I believe the reason we have grown and are growing is due in a large measure to the efforts of Mr. Grimes, who has done more for Portsmouth than any one, two, three, four or five men you could name."

Then Two Good Men "Shook."

F. V. Knauss was called upon, and right here one of the most touching incidents of the entire affair occurred. Mr. Knauss walked over to Mr. Grimes and extended his good right hand, which was grasped heartily by the honored guest. "Glad to see you back, Brother Harry," said Mr. Knauss. "We need such men as you, God bless you, Harry." Tears welled to the eyes of both the speakers and Mr. Grimes and a hush seemed to settle over the assemblage.

George M. Appel said: "Mr. Grimes is the original 50,000 man of Portsmouth. I heartily concur in all the sentiment expressed this evening, for our honored guest is well worthy of all the fulsome praise given him."

Alan Jordan was next called upon and explained that his hostelry was going along smoothly simply because of the organization with which it was surrounded. He spoke of beautifying the city and then added his jolly in the way of a pretty word bouquet to Mr. Grimes.

Knew Him When He Sold Papers.

Frank B. Kehoe said: "I agree with the expressed sentiment of my citizens, and I know full well that Mr. Grimes appreciates it all. I remember him as a newspaper boy, and have watched him coming up, up, up, until today he is regarded not only as the prince of boosters, but as one of our honored and most influential citizens. No man has done more for Portsmouth than Mr. Grimes, my bosom friend and boyhood playmate."

Moses Lehman said that he was proud to be present and proud to do honor to a self-made, substantial citizen. "Away back in 1878, Mr. Grimes was associated with me in business, and at an early age displayed those traits that have made him a successful, honest and capable business man. Today he is independent, an honor to any community. I thought so well of him that I purchased his old home and the Grimes spirit still permeates that home."

At this point Mr. Grimes arose holding aloft a beautiful bunch of carnations and roses, a gift from his life-long friend, Theodore Doty, who was unable to attend the dinner on account of illness. Mr. Grimes paid Mr. Doty a beautiful tribute. He begged the indulgence of the banqueters long enough to again reiterate that, while he had been showered with unstinted praise, nevertheless he wanted it understood that what he may have accomplished for Portsmouth and her people was in a large measure due to the valuable assistance given him by his friends and confidants. He brought the splendid affair to a close by saying: "I thank you all from the bottom of my heart." Those present were:

List Of Guests.

W. E. Clayton, Capt. James Smith, George Gableman, Albert Zoellner, George Zottman, Harry Johnson, Paul Harsha, John Snyder, Charles Hall, William Tritschellar, Simon Strauss, Eugene Knox, Harry Mathiott, Paul Esselborn, Judge Geo. M. Osborn, Harry E. Taylor, Edgar F. Draper, George Kah, George Schmidt, Edward Glass, Thomas Patterson, John Jones, Frank Kehoe, C. S. Cadot, Chas. E. Hard, F. N. Knauss, J. C. Turley, Ed. Strittmatter, J. D. Bridges, Archie Goodman, Joe Micklethwait, Moses Lehman, Samuel Horchow, Walter Weaver, Isadore Goodman, Ollie Goodman, Louie Goodman, Forest Davidson, W. D. Richardson, Chas. Daehler, Dr. W. D. Tremper, George Goodman, F. C. Hungerford, Vallee Harold, John Bauer, Horace Small, George M. Appel, Simon Labold, Alan Jordan, H. S. Grimes, Henry Atlas, J. F. Carr, W. R. Fee, Cecil Miller, Ralph Streich, J. H. Shonkwiler, Fred Strauss, Frank W. Sheridan, Wm. Burt, Robert Bryant, Louis Zull, Ex-Mayor Wallace D. Yaple, of Chillicothe, and W. H. Woodhull, of Dayton.

The Menu.

Caviar on Toast
Cream of Potato in Cups
Olives Wafers Pickles
Roast Chicken Dressing
New Asparagus Fruit Sherbert
Potatoes in Cream Nabiscos
Chilled Tomatoes Mayonaise
Ice Cream in Forms
Assorted Cakes
Roqefort Cheese Bent Crackers
Coffee Cigars

ADDRESSED WOODMEN

The chief feature of the meeting of River City Camp, Woodmen of the World, Friday night, was a fine address by James H. Braden, of Nebraska, founder of the order. The local camp was instituted 16 years ago by Mr. Braden and he was much gratified with its splendid growth in membership during his absence. The Royal degree was conferred on a number of candidates, the work being put on for the entertainment of the distinguished visitor.

Saves Leg Of Boy

"It seemed that my 14-year-old boy would have to lose his leg, on account of an ugly ulcer, caused by a bad bruise," wrote D. F. Howard, Aquone, N. C. "All remedies and doctors' treatment failed till we tried Bucklen's Arnica Salve, and cured him with one box." Cures burns, boils, skin eruptions, piles. 25c at The Fisher & Streich Pharmacy.

Have you seen Leiman's slippers.

State Officers Of The Royal Arcanum

Columbus, O., April 20—After being in session in Columbus for two days the Ohio State Council of the Royal Arcanum adjourned yesterday afternoon after the election of officers, which resulted as follows:

Edward H. Brink, of Cincinnati, grand regent; W. H. Mills, of Norwalk, vice grand regent; J. N. Stone of Oberlin, grand orator; C. H. Sexauer of Lancaster, past grand regent; Thomas Butterworth of Cincinnati, grand secretary; W. H. Beebe of Ravenna, grand treasurer; C. Dilbworth of Cleveland, grand chaplain; J. Walker of Cincinnati, grand guide; M. D. Macenbre of Columbus, grand warden; C. C. Long of Wellston, grand sentry; Chas. Hilbert, of Cincinnati, J. E. Hiser of Hamilton and Fred H. Rownes of Columbus, grand trustees.

Dayton was selected as the next meeting place for the state council.

N. W. Leezer of Dayton and Charles Fox of Toledo were elected delegates to the supreme council.

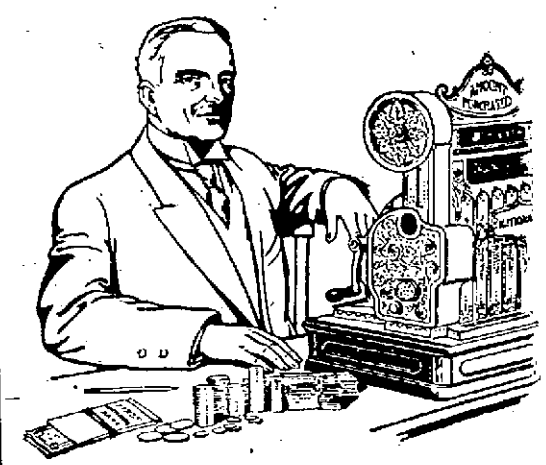

Take Care of the Pennies So That the Dollars Can Take Care of You

You lose money because your store system does not show you where every penny comes from and where it goes.

It does not tell you how much money you should have.

It does not protect your money and accounts against mistakes and losses due to thoughtlessness, carelessness or indifference.

A National Cash Register will keep track of every penny you take in or pay out.

You get a correct record of every transaction occurring between your clerks and customers.

All your money and accounts are protected against mistakes and losses.

A National will increase your profits.

Investigation will cost you nothing.

The National Cash Register Co., Dayton, Ohio.
JOS. HERZSTAM, Sales Agent.
Room 407, Masonic Temple, Portsmouth, Ohio.

A FRESH SUPPLY OF
Martha Washington Candy
EVERY FRIDAY
THE PURE DRUGS CO.
TWO STORES
Eleventh and Hutchins and Turley Building

House Cleaning Specials This Week at
Miller's Dry Goods Store
615-617 Chillicothe St. PHONE A 244

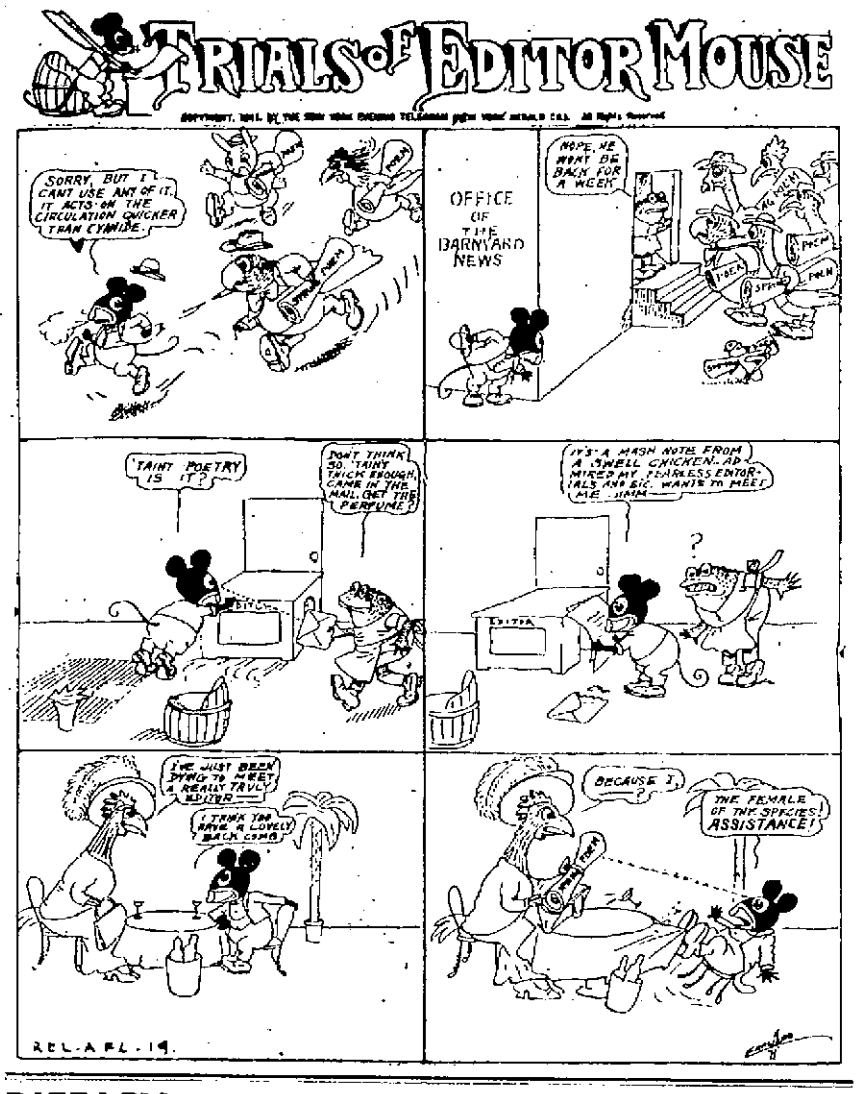

A GABLE ROOFED HOUSE

DESIGNED BY CHAS. S. SEDGWICK, ARCHITECT.

The gable roof is especially well adapted to a low cottage and one having good length, and has advantages that cannot be claimed for the low pitched hip roofs. If a roof with gables is in good proportion with a good pitch, but not too steep, and has a pleasing sweep to the cornices and wide projection, it always looks well, gives good air space above the second floor and is very appropriate for a cottage.

The one we are illustrating is 30 feet in width and 43 feet in depth, exclusive of the piazzas, the rear portion is one story in height.

The plan shows a large living room across the front with central chimney and fireplace, central vestibule entrance and a symmetrical treatment of the front. The dining room is well arranged with an attractive projected Dutch window and a recessed side board, and connects with the living room with sliding doors. This plan also has a good sized bed room on the first floor, a rear stairway leading from the basement to second story and a bath room on the first floor opening from the rear hall. The kitchen, pantry and rear porch are all convenient.

There are four chambers on the second floor, and a full basement under the house. The finish in the first floor is Washington fir stained, and the living room and dining room with beamed ceilings, the second story in white enamel.

It is estimated to build this cottage complete, exclusive of heating and plumbing, for $2,700. The exterior is designed to be shingled, the shingles stained brown, and the trimmings, cornices, etc., painted white, and the roof stained red. This will make a very attractive modern cottage and suitable to any locality.

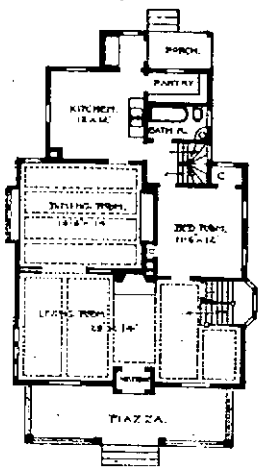

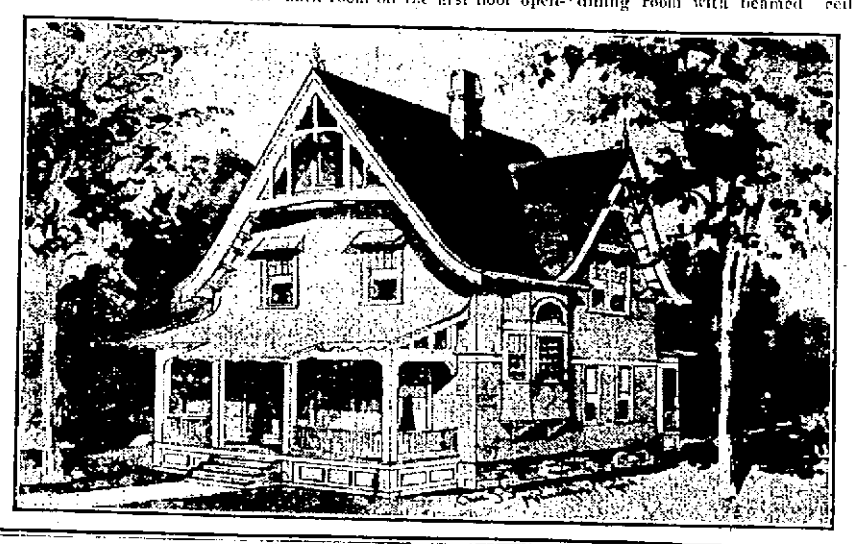

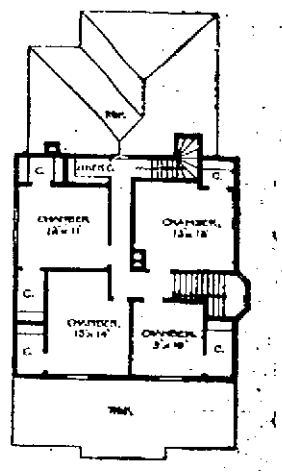

BIERLEY IS SICK BUT HE SELLS REAL ESTATE

H. A. Bierley is still under the doctor's care but will sell real estate once in a while. This is what he has done in the last five weeks.

He sold Charles Bussa a five-room house on Robinson avenue; consideration $2400.

He sold W. T. Gray's house on Center street to Joseph Schulf; consideration $4600.

Sold W. E. Hancock's house, consideration $4800. He also sold Harry W. Miller's house on Sixth and Washington to W. E. Hancock; consideration $4800.

He sold Thomas James' farm on Turkey Creek to J. P. Harper of Deepwell, W. Va.; consideration $500.

He sold five lots belonging to Elmer Ruhlman to H. T. Hatton.

He sold John W. Berndt two houses and one lot 70 feet front on Offnere street; consideration $5000.

He also sold Tommy Buck's house of six rooms to Floyd E. King; consideration $3000.

He sold Max Lehman's house on West Sixth street to Mrs. L. P. Seitz; consideration $2700.

He sold Charlie Wertz a five-room cottage, with bath and barn on East Eighth street; consideration $1000.

Mr. Bierley also bought the following pieces of property for himself: W. H. Blessing's house on Sixth street built by Merle Dudnit, and he bought of Dr. Wagner the house and lot adjoining his hotel at the terminals; he also bought a house from W. C. Brazie on East Eighth street across the street from where he lives and he also bought a house from Dr. Sellards on Robinson avenue above Hutchins.

UNITED WOOLEN CO. GETS CONTRACT

The United Woolen Company has been awarded the contract to furnish new suits to the base ball team that will represent the Eagles. They will be light gray and will be patterned after the classy suits used by the American Association. They will be delivered in ten days.

Are After The Oberling Room

Henry Oberling stated Saturday that three parties were after his room on Chillicothe street, which he will soon vacate, but no deal has been closed. Mr. Oberling has been in business in the same room for over 20 years.

Hand Was Mashed.

Dennis Mershon, a package deliveryman, had a hand badly lacerated in getting caught between two wagons at Fifth and Chillicothe streets Thursday evening.

BARLOW BUYS PROPERTY

G. L. Dodge, of Champaign county, has sold the property at 80 West Second street, which he has owned for 25 years, to Charles Barlow, well-known plumbing contractor, who will occupy the building with his business. The purchase price is said to have been $2,000. The building is at present occupied by the Fowler photograph gallery.

Basham Buys Buildings

Thomas Basham, owner of the race track and fair grounds east of Millbrook park, has purchased all of the buildings located thereon from the old Driving Association. He expects to give a lease on the grounds to the newly-formed Portsmouth Driving Club and a special meeting for the purpose of closing the deal will be held next Tuesday night.

Judge Calvert Has Recovered

Ralph Calvert is in receipt of a letter from his father, Judge R. A. Calvert, stating that he is again in fine shape, having fully recovered from a recent brief sick spell. The Judge is at present at the home of his daughter, Mrs. W. Scott Todd. His stay in the South has agreed with him perfectly.

Buy Equity Ranges at Hibbs'.

FAINTS AT GRAVE

So overcome with grief as the remains of his little daughter Lillian were being lowered to their final resting place in Greenlawn, Friday afternoon, was William Barbee, that he fainted twice and required the services of a physician. Mr. and Mrs. Barbee were wonderfully attached to their sweet little daughter and her death is a terrible blow to them.

Extra! Base Ball Accident

Here is the first accident of the base ball season. Tracy Collis, who resides on the Chillicothe pike, had his nose broken while playing ball Friday afternoon in the Second street school yard. He was hit in the face by a bat in the hands of Clyde Whitman. Dr. Gault attended the Collis boy.

DOG CAUSE OF FIGHT

Arrested on a peace warrant sworn out by C. S. Smith, Roscoe O'Brien waived examination Friday and was released by Squire Byron, on his own recognizance. Both parties live at Carey's Run and they had some trouble over O'Brien threatening to kill Smith's dog. O'Brien is employed at the N. & W. car shops.

High quality, low price. Lehman's.

HUNTINGTON GIRL TELLS OF SINKING OF THE TITANIC

NewYork, April 20—Mrs. Eloise Hughes Smith, newly widowed daughter of Congressman Hughes, will arrive in Huntington at one o'clock Sunday afternoon with her father, mother and sister. She will leave New York Saturday evening and has been yearning for home ever since landing. After a few days in Huntington the entire family will return to Washington.

She was carefully attended all day by doctors and nurses. Mrs. Smith is remarkably restored, all things considered, but is almost vehement in condemning the steamship officials whose methods in time of stress made her a widow. New York papers give much attention to Mrs. Smith's recital of the event, and her testimony may yet be taken for the senatorial committee. Mrs. Smith's narrative tells how she helped row the lifeboat with other women, aiding one lone sailor, until picked up by the Carpathia. Mrs. Smith is bitter in condemning Ismay and others of the official list, and Congressman Hughes, relying on his daughter's story, is determined to have a congressional investigation thorough with punishment if possible.

Both Mrs. Smith and her father insist that her husband was no less a hero than Astor, Butt and others, more prominently mentioned in the newspapers, as Smith did his part nobly in aiding the women to leave the ship, knowing that death was certain for himself.

Looking pale and haggard, Mrs. Smith this afternoon told a graphic story of the disaster to a group of newspaper men and her relatives in the Hughes apartments at the Waldorf-Astoria. Between choking sobs, Mrs. Smith told perhaps the most accurate story of the disaster and of the night spent on the water in lifeboats by the survivors that were lifted from the gates of death in mid-ocean by the Carpathia.

Her husband, Lucien P. Smith, to whom she was married but a few months, died the death of a hero. A story of tender love and devotion for his beautiful wife was told of him by Mrs. Smith. She said her husband had placed her in a boat after the vessel struck the great mountain of ice and then returned to aid other women to the lifeboats. Her story follows: "When the Titanic struck the ice gorge I was sleeping, but was awakened by the jar which nearly threw me to the floor. Lucien came down and carried me on deck. I had forgotten a treasured ring that Lucien gave me shortly before our marriage and he returned to the cabin and got it. He placed it on my finger and after kissing me "goodbye," placed me in one of the lifeboats, stating that he would continue to aid other women and would follow in another boat. Our boat was manned by the sailors and we immediately started pulling away from the Titanic. After rowing about a half mile out with the other lifeboats, we stopped and looked back at the great liner plunge into the sea."

The story that Mrs. Smith told as to the conditions on board the rescue ship Carpathia, were simply astounding and will be laid before the Congressional investigating committee. Congressman Hughes announced that his daughter would be a witness. She said that there was plenty of room in the boats for other passengers, and that the sailors forced the women to man the boats. She said that Bruce Ismay, to whom the world is today pointing the hand of scorn, was carried aboard the Carpathia and taken to a state room, while women survivors were compelled to sleep in passageways. Ismay locked his stateroom, Mrs. Smith said, and could not be reached.

Speaking of the Carpathia, she said, "It was simply awful aboard the Carpathia. I borrowed money to send wireless messages, which I have since under-stood were never sent. If they were, they were not delivered. All the passengers on board the rescue ship were asked to sign a statement agreeing not to talk to reporters concerning the details of the Titanic's end, when we landed. The Carpathia was a horror ship."

Amputates Fingers.

Dr. A. J. Bryson of Fullerton, Ky., amputated the middle finger of the right hand of William Wagner of Schultz, Ky., a few days ago. Several weeks ago Young Wagner accidentally emptied the contents of a shot gun into his right hand and it was necessary at the time of the accident to amputate two fingers. Blood poison was feared and it was thought best to amputate the third finger.

BACK FROM BUSY TRIP

Ralph Thomas, hustling representative of the Buffalo Mfg. Co., of Buffalo, N. Y., makers of beds and springs, rounded in Friday from a trip over the seven states in his territory. Ralph reports a fine business. He expects to leave again Monday.

While here Mr. Thomas placed an electric sign advertising his goods in the Alspaugh furniture store.

WILL THEY ALL BE THERE?

Take notice you members of the Ministerial Association. It will pay everyone of you to attend the meeting of the association Monday afternoon.

Secretary McAfee has been given, by President Will Gableman, tickets for the baseball season, which will be given to the ministers, providing they attend the meeting Monday. At least the secretary says they will have to come after them to get them.

Wonderful values at Lehman's.

MILLER NAMED FOR PLACE

Director of Public Safety Wells A. Hutchins on Saturday appointed Walter Miller as city electrician to succeed the late Charles Zornes.

Miller is a well known young man and step son of Carpenter Charles James of Front street. He was for years employed as fireman and electrician for the Bell Telephone Company.

Resigns Position.

Waller C. Goodman has resigned his position as solicitor for A. Steinkamp's furniture store. He is considering an offer to take the road for a Columbus furniture house.

Staff Not Chosen.

President Will Gableman of the Portsmouth baseball club has not yet selected his staff for the season but ever popular Tom Delbert will again be in charge of the ticket office.

TOO ILL TO CALL AID WHEN HUSBAND DIED

Mrs. James Moulden of Rake 's Mills on Tygart, is quite ill with rheumatism.

Mrs. Moulden's husband died Thursday night and she was too ill to notify any of her neighbors and his death was not known until Friday morning at 8 o'clock.

As told elsewhere Mr. Moulden's death was very sudden and the shock of his death, coupled with her inability to summon aid, has caused Mrs. Moulden to become critically ill. She and her husband were occupying the same bed, and she was unable to get up when he passed away. A neighbor who came in early Friday found Mr. Moulden dead and the wife hysterically ill.

MEMORIAL FOR TITANIC DEAD

Rev. E. A. Powell, rector of All Saints church, who is in Columbus, telegraphs the Times that special solemn memorial services for the Titanic's dead will be held in All Saints church Sunday evening, at seven o'clock. There will be special music and a special address by the minister.

Memorial Eucharist at seven o'clock in the morning.

NO SURPRISE AT SUICIDE

Local police officials expressed little surprise over the suicide at Huntington of notorious Annie Jackson. The woman was one of the most depraved ever brought to their notice, and while living in Portsmouth caused officers considerable trouble. During the period flip joints flourished across the river, she camped out in the willows near Fullerton, leaving her young daughter, a bright and well mannered little girl, in the hands of strangers here.

WALKED FROM HANGING ROCK

Louis D. Bryan, a 19-year-old orphan youth of Oak, W. Va., was given lodging at the city prison Friday night. The boy had walked the entire distance from Hanging Rock to Portsmouth and was sore of feet and very hungry. He claimed to have been driven from home by a grandfather. Chief Philipps will endeavor to find employment for him in some shoe factory.

Slowly, And Also Safely

Adolph Hurth, Sr., is one man who always preferred slow going vessels on his trips across the Atlantic. The last time Mr. Hurth went to Europe he had the choice of taking the fastest liners but he decided to go on a ship that made the voyage in nine days and traveled second class for it was real comfort he wanted and that is what he enjoyed.

New Pool Tables.

Manager Kunzelman of the Schuler hotel, is putting in two new pool tables.

No Sunday Excursions

Agent D. A. Grines says that no official announcement of any kind has been made on the subject he is certain there will be no Sunday excursions run on the C. & O. this summer.

Row At Incubator.

Chief Philipps quelled a disturbance at the incubator tenement house on Front street Friday evening. Bob Brown, who recently was arrested for gun toting, had precipitated the trouble.

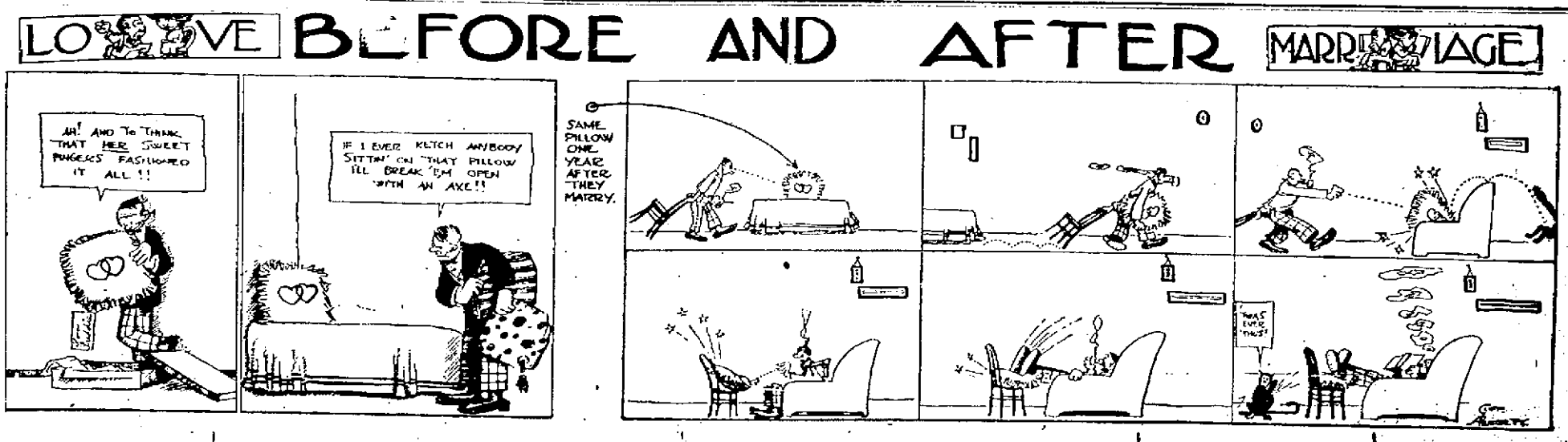

EDITED BY F. W. SHERIDAN | Baseball | **BEST SPORT PAGE IN OHIO** | Boxing | DOINGS OF AMATEURS

NEARLY ALL SUCCESSFUL MGRS. WERE CATCHERS

Every year somebody rises to remark that the bench manager is superior to the man who directs his club's affairs from the field. You can prove this by several cases. You can prove it isn't so by just as many. Therefore, like the ancient query as the age of Ann, the answer is not yet.

But here is one line of dope you have some foundation to argue on: Catchers make good managers, whether they lead from bench or behind the bat. Of the 16 major league clubs six of them are piloted by catchers or ex-catchers. Why the backstop should blossom forth as a manager isn't apparent unless, perhaps, he has been so busy bossing the pitchers that the habit grows to include the entire club.

Two of the catcher-managers are actively engaged behind the bat and do not find their duties too laborious to prevent them from being top-notchers as participants. These two are Roger Bresnahan of the Cardinals and Red Dooin of the Phillies.

Cornelius McGillicuddy, when he lugged that impossible name into the big league, was a receiver of rare worth. The only reason he quit receiving was to become head of a club. His work with the Athletics has been a great accomplishment.

Frank Chance, termed the "Peerless Leader" when the Cubs were in the heyday of their glory, started as a catcher. Then he went to first base because there was nobody else on hands to occupy that position. Harry Davis, whose tryout as a major manager, commenced April 11, also was a catcher, but gave it up to play at the initial station.

It is certain the catcher-manager who can warm up his own pitchers is going to have the inside track in selecting the box artist. When one works with a pitcher day in and day out he comes to know the occasion when he has the "stuff." The catcher realizes if his pitcher's ball isn't breaking right or if the fast ball hasn't the hop. Of course, a lot of flingers are slaughtered on their best days, but that is part of the game. In the long run it works out that the pitcher who is right on a certain day does better than a fellow who hasn't his best assortment of foolers.

No ball club ever went very far without a star catcher, with the possible exception of the Detroit Tigers, and they possessed such an unusual array of hitting talent that they were exceptions to the rule. Lucky indeed is the club that has the manager in the strategic position behind the batter and able to do the sterling yeoman duty day in and day out.

As a demonstration of what intelligent catching means, look what happened to the Cardinals when Roger Bresnahan quit working last autumn.

Johnny Kling, who was taken over from the Cubs by Boston and handed the managerial reins after Fred Tenney has failed, will get a chance to show his worth this season. Kling is certainly one of the best catchers in the game, but just how he will work with the manager's trouble will be seen the coming campaign. Fred Tenney himself broke into baseball as a catcher.

OFFICIAL SCHEDULE OHIO STATE BASE BALL LEAGUE

	AT PORTSMOUTH	AT CHILLICOTHE	AT NEWARK	AT MARION	AT MANSFIELD	AT LIMA
PORTSMOUTH		April 25, **28** May 13, 14 June **9**, 10, 11, 12 July 9, 10, 11 Sept. 3, 4, 5	April 29, 30 May 1, 2 June 1, **2**, 3, 4 July *4*, *4*, 5 Aug. **11**, 12, 13	May 15, 16, 17, 18 June **23**, 24, 25, 26 July 23, 24, 25 Aug. 17, **18**, 19	May **19**, 20, 21, 22 June 5, 6, 7, 8 July 6, **7**, 8 Aug. 14, 15, 16	May 23, 24, 25, **26** June 27, 28, 29 July 26, 27, **29**, 29 Aug. 20, 21, 22
CHILLICOTHE	April 26, 27 May 11, **12** June 20, 21, 22 July 30, 31, Aug. 1, 2 Aug. 23, 24, **25**		May 23, 24, 25, **26** June 27, 28, 29 July 26, 27, **28**, 29 Aug. 20, 21, 22	April 29, 30 May 1, 2 June 1, **2**, 3, 4 July *4*, *4*, 5 Aug. **11**, 12, 13	May 15, 16, 17, 18 June **23**, 24, 25, 26 July 23, 24, 25 Aug. 17, **18**, 19	May **19**, 20, 21, 22 June 5, 6, 7, 8 July 6, **7**, 8 Aug. 14, 15, 16
NEWARK	May 7, 8, 9, 10 June **16**, 17, 18, 19 July 16, 17, 18 Sept. 1, *2*, *2*	May *30*, *30*, 31 July 12, 13, **14**, 15 Aug. 7, 8, 9, 10 Sept. 6, 7, **8**		May **19**, 20, 21, 22 June 5, 6, 7, 8 July 6, 7, 8 Aug. 14, 15, 16	April 26, 27 May 11, **12** June 20, 21, 22 July 30, 31, Aug. 1, 2 Aug. 23, 24, **25**	May 15, 16, 17, 18 June **23**, 24, 25, 26 July 23, 24, 25 Aug. 17, **18**, 19
MARION	May 3, 4, **5**, 6 June 13, 14, 15 Aug. 3, **4**, 5, 6 Aug. 29, 30, 31	May 7, 8, 9, 10 June **16**, 17, 18, 19 July 16, 17, 18 Sept. 1, *2*, *2*	May 27, 28, 29 June **30**, July 1, 2, 3 July 19, 20, **21**, 22 Aug. 26, 27, 28		May *30*, *30*, 31 July 26, 27, **28**, 29 Aug. 7, 8, 9, 10 Sept. 6, 7, **8**	April 25, 27 May 11, **12**, June 20, 21, 22 July 30, 31, Aug. 1, 2 Aug. 23, 24, **25**
MANSFIELD	May 27, 28, 29 June **30**, July 1, 2, 3 July 19, 20, **21**, 22 Aug. 26, 27, 28	May 3, 4, **5**, 6 June 13, 14, 15 Aug. 3, **4**, 5, 6 Aug. 29, 30, 31	April 25, **28**, May 13, 14 June **9**, 10, 11, 12 July 9, 10, 11 Sept. 3, 4, 5	May 23, 24, 25, **26** June 27, 28, 29 July 12, 13, **14**, 15 Aug. 20, 21, 22		May 7, 8, 9, 10 June **16**, 17, 18, 19 July *4*, *4*, 5 Sept. 1, *2*, *2*
LIMA	May *30*, *30*, 31 July 12, 13, **14**, 15 Aug. 7, 8, 9, 10 Sept. 6, 7, **8**	May 27, 28, 29 June **30**, July 1, 2, 3 July 19, 20, **21**, 22 Aug. 26, 27, 28	May 3, 4, **5**, 6 June 13, 14, 15 Aug. 3, **4**, 5, 6 Aug. 29, 30, 31	April 26, **28** May 13, 14 June **9**, 10, 11, 12 July 9, 10, 11 Sept. 3, 4, 5	April 29, 30, May 1, 2 June 1, **2**, 3, 4 July 16, 17, 18 Aug. **11**, 12, 13	

SUNDAY—Black Face
HOLIDAY—Italic.

R. W. READ, President

Wheelersburg Boy Wins College Race

Yesterday afternoon at Wright park, Cecil Addington, one of the University of Puget Sound cross country runners, broke all records for the distance on this track. The race was run over the regular two-mile course used by the High school and the University of Puget Sound. The time made by Addington was 10:10.

The best time made by any other runner is 10:33 3-5, made last Saturday by John Lewtas of the High school cross country squad.

Time was held by five men on Addington and the above mark was brought in by three of the timers. Following is the time reported by the clockers: Jack Murbach, 10:13; Frank Riley, 10:12; Alferd Tish, 10:10; Frank Jones, 10:12; Charles Addington 10:10 3-5.

Addington ran in the first race held three weeks ago and took it easy until it was too late for him to win but he made a wonderful spurt and finished second. Walter Sutherland taking first. In the second race Addington again took it easy and after a hard sprint at the finish came out first by a yard. In yesterday's race he hit a killing pace at the start and the runners who tried to keep up with him fell out before the finish of the first mile. He kept his pace up although he was not pushed to win. Had he been pushed hard he may have done the distance in less than 10 minutes.

This is Addington's first year as a distance runner and he has developed into a first class man in a short time. Addington will enter the mile race at the Octangular track meet at the Y. M. C. A., April 5.—Tacoma (Washington) Times.

Mr. Addington was formerly a Wheelersburg, O., boy, who moved to Michigan more than three years ago but is now attending college in Tacoma, Wash. His friends will be glad to learn of his achievement.

THRIFTY WOLGAST IS LIKE J. ROCKEFELLER

New York, April 20.—Ad Wolgast is the world's richest lightweight, he having earned and saved more money during his "term of office" than any other man who ever pranced along under the 133-pound title.

Battling Nelson "hogged" the lion's share of many big purses and was never a spendthrift and has a bunch of it well invested.

Poor old Joe Gans earned several fortunes in the time that intervened between his victory over Frank Erne, at Fort Erie on May 12, 1902, and his second defeat at the hands of Nelson in the Colma ring on September 9, 1908, but the money ran through the wonderful mulatto's brown fingers like water and when his untimely end came in Arizona the scant hotel holdings of Joe represented his total assets.

Bill Rothwell, "Young Corbett," ruled the roost from 1901 to 1904, and even after his defeats at the hands of Britt, Nelson and Hanlon the Denver man continued to grab off the coin. The primrose path was never really blistered until Rothwell started to travel. Billy's speed singed the buds and scorched the bushes. He left nothing in his trail but cinders. Several "benefit performances" have been staged for Rothwell, and, according to latest reports from New York, he is now ripe for another life-sized "benefit."

Packey McFarland is a clean living and frugal youngster, but the stockyards lad has never had a chance to box for what could really be considered "big" money. McFarland has saved and wisely invested his money, and according to Harry Gilmore, Jr., could today write his check for $50,000, the same being as good as gold, but compared to Wolgast the Chicagoan is a pauper.

It wouldn't be exactly fair to Wolgast to reveal the exact amount of his fortune, but the same would stagger even those who realize the earning capacity of a world's champion.

ZUBER'S LETTER

Cincinnati, O., April 20.—There seems to be no limit to the interest and enthusiasm in baseball. It is only a few years since a crowd of 15,000 people at an opening game was looked upon as something extraordinary, while 10,000 or 12,000 were considered highly satisfactory. The eight inaugural games in the two big leagues attracted over 160,000 people—an average of more than 20,000 to a game—and next year promises more. Here in Cincinnati nearly 27,000 people paid to watch the first battle, this being an increase of more than 6000 over any previous attendance record, yet despite the size of the crowd, they were more comfortable than on any previous "big day," for the reason that the new stands of the Cincinnati club, generally conceded to be the most complete in the world, can seat 23,000 people, while the standing room is so commodious that several thousand more people could have been accommodated without making any of them uncomfortable.

The start which the Reds have made in the fight for honors has been a most satisfactory one. In the series of games played so far with the Cubs and the Pirates, both of whom finished higher in the race than the Reds last season, Manager O'Day's men have exhibited qualities that are certain to make them feared over the entire National league circuit. It is particularly satisfactory to note the aggressiveness displayed by the team when the other fellows have the lead. In all the early games the Reds have been compelled to fight their way to the front against odds, and in every instance they have responded to the call and pulled victory out of defeat. There is no doubt that Manager O'Day has made over a number of last year's Reds so that they are greatly improved. This, with the fact that there is absolute harmony and discipline on the team, will make for much better results this year than in many seasons past.

It is often said that a base ball team is no stronger than its substitutes. This fact was strongly brought home to the management of the Chicago club last season, when the absence of Chance and Evers put the Cubs out of the running for the flag, their understudies failing to deliver the same brand of goods for which the two stars were famous. In the Pittsburg team the absence of Wagner at a time when the Pirates were going their best, undoubtedly prevented the Smoketown from having a look-in on the pennant. The Reds opened this season with two of their regulars off the line-up, Capt. Mitchell and Third Baseman Ed Grant being the absentees. However, one would never think that Marsans and Phelan, who took their respective places, were "understudies." Neither of these regulars could have done better, which indicates that the Reds' strength will be even, not matter what happens. Mitchell and Grant may be back on their jobs next Sunday, when the Reds meet the Cardinals for the first time, and are certain to be on deck when the Pirates come on Sunday, April 28. But whether they are or not, the team will not be lacking in strength in their respective positions.

The fight fans are keeping their ears close to the ground in order to find out where Jack Johnson and Jim Flynn are going to have their little set-to on the Fourth of July. Jack Curley, who has the affair in charge, has been making numerous promises on the subject of the announcement, but up to the present writing he hasn't divulged the secret. The fact that no definite place has been fixed as yet is going to make the followers of the fight game a little chary on patronizing the battle, with the result that box office receipts will not come up to expectations. So far as actual results are concerned, the admirers of Flynn will be allowed to write their own tickets, as they say on the race track when a horse that hasn't a chance to win runs.

C. H. ZUBER.

HAMMOND HAS REPORTED TO BABES

Chillicothe, O., April 20.—Ordway Hammond arrived last night, but did not go with the team today. He worked up until last Saturday, and has not had a ball in his hands since the season closed last year, but thinks he can get into shape in a few days. Hammond looks well and is prepared to put up a good game as soon as he limbers up somewhat.

Before leaving this morning, Manager Ryan released Chas. E. LoFaliette and J. M. Waldren, pitchers, both of whom need more experience even for this company. Another player named Raber who failed to report has been sent his release.

JACK O'TOOLE ON FUNNIEST REMARK

"Such captions on the sport pages as 'The Greatest Play I Ever Saw,' 'My Toughest Decision,' etc., in my estimation have nothing on one of the funniest remarks I ever heard on a ball field," said Umpire Jack O'Toole recently in relating some of his experiences.

"The subject of my sketch," continued Jack, "is inspired by an incident that took place in Binghamton, N. Y., in the New York State league. Binghamton was surely up against it. Jack Warner, former New York National and later Erie O. and P. catcher, had an option on the club that ran out on Decoration day. The team did not draw well at home, so Jack passed it up.

"Jim Mooney, an enterprising and ambitious business man, who owned most of the baseball stock, decided he would take charge of the club. Now Mooney never prided himself about knowing baseball from Alpha to Omega, but he convinced himself that it was not such a hard job after all to manage a club. Mooney decided to be a bench manager, and it was from that position he directed the team.

"If my memory does not deceive me there were 56 players signed by Mooney that season. It was an every day occurrence for the Binghamton fans to receive the players with outstretched arms in the morning and bid them goodbye the same evening.

"In the bunch that came and went was a southpaw pitcher who, although not quite fast enough for the New York Americans was sent by that club to Mooney. He left the Yankees same time the next day. He was [illegible] after the [illegible] but [illegible] at Washington and reported in Binghamton about half an hour before the [illegible] with the new manager, and [illegible] was sent to the [illegible] on the mound.

"The new pitcher was an [illegible] for four innings, but in the fifth he [illegible] [illegible] [illegible] [illegible] bases on balls [illegible] nine, coupled with three hits, placed [illegible] for [illegible] I have [illegible] heard, and [illegible]

[illegible]

"But Manager Mooney kept the [illegible] [illegible] [illegible] [illegible] was [illegible] of darkness. No, [illegible] [illegible] [illegible] [illegible] and it was [illegible]."

Whisper [illegible] Burke: There was a [illegible] team that started off with [illegible] straight defeats and yet it won the championship.

CRACK BATTERY OF CHAMPION GIANTS

CHRISTY MATHEWSON. "BIG CHIEF" MEYERS.

Here is the crack battery of the champion New York Giants, of the National League. This is the pair of stars who really did more to land the pennant for McGraw's crew than any other members of the team, although Marquard was a big help. Thus early this season both men are in excellent fettle, and it will be interesting to see if they can duplicate their splendid work of the last campaign. Mathewson is considered by experts the greatest pitcher in the history of the game. Meyers, the Indian, who has been paired with the great pitcher, has developed into one of the headiest receivers in the country, and as a clubber he is a topnotcher, finishing close to Wagner in the official figures.

LIMA TO PLAY DAYTON ON SUNDAY

Dayton, O., April 20.—Tomorrow Zeke Wrigley and his band of Lima (Ohio State Leaguers) will furnish the attraction at Highland park on Sunday afternoon. Wrigley is a veteran player himself and his name is well known in the baseball circles of today. Last season Zeke piloted the Chillicothe club of the same league and this year, when a band of Lima business men took the franchise off the hands of the Columbus management, they appointed Wrigley to lead the team. He played in the Association for many seasons as a member of the Columbus and St. Paul clubs, and has also worked in the majors.

There is one player on the Lima club whose face will perhaps be familiar to some of the fans. He is Frank Nesser, who has been seen in action against the Oakwoods as a member of the Panhandle football eleven of Columbus.

Manager Wrigley has announced his line-up for Saturday's game as follows: Plummer, right field; Wrigley, second base; Hobbs, left field; Nesser, first base; Francisco or Burke, catcher; Long, third base; Merchant, center field; Daubert, shortstop; Walker, Callis, Munk, Schanze, Clarke or Baker, pitcher.

Hobbs, the left fielder of the Lima team and "Lefty" Brown of the Vets were teammates last season, both being members of the Hamilton club, then in the State league circuit.

Marion Gets Three Seasoned Performers

Marion, O., April 20.—Marion's pennant chasing outfit of the Ohio State league was rounded out in a manner which exceeded the wildest expectations of the Marion management Thursday night when word was received from the Columbus club of the American Association that three seasoned players of that club were to become Diggers. The local club has been negotiating for the new men for some time.

Fans will be delighted to learn that the catching position, even to a second catcher, has been filled and filled by players from whom great things are expected in the coming race. The first catcher's name is Fred Jackley. He was purchased from the Steubenville club of the O. P. league last year by the Columbus club. He has been in training with Lee Fohl's Akron players and is in fine condition.

Jackley is touted as a "fence smasher" and "home run slugger" and these grave accusations are not merely preseason sayings for the backstop hit .351 in the O. P. league last season. He has his record in black and white.

With Jackley comes a catcher named Pernod from the second string of catchers of the Columbus club. He comes to Marion highly recommended.

Goosetree is the name of the third player purchased from the Columbus club. He is an infielder and performs at third or short. His coming puts an end to considerable worry occasioned by the failure of Wahlen, Marlin and Connell to come to terms.

Like Catcher Jackley, Goosetree has been working out with the Akron aggregation under the instructions of Lee Fohl and is ready to start the season. He hails from the Blue Grass league, having been purchased by Columbus from the Winchester club. While in the Blue Grass league last season Goosetree hammered the ball at a .313 clip. The new players are expected to arrive today or tomorrow.

A new pitcher joined the Digger forces yesterday. His name is Selbach and his home is in Columbus. The youngster is a cousin of Kip Selbach, the well-known athlete of the Capital City.

THREE INDIANS ARE RELEASED

Indianapolis, April 20.—Everett Booe, the juvenile outfielder sent to Indianapolis by Pittsburg and Infielder Dodd, the former Texas leaguer, also received via the Pittsburg route, has been released to the Wheeling Central league club, and Pat Flanagan, the first youngster obtained from the Union association, was sent to Decatur in the Three I league.

WES HORNUNG IS LAID UP

Lima, O., April 20.—Wes Hornung will not accompany the regulars to Dayton, Saturday. Manager Wrigley granted the little short fielder permission to rest up Saturday and Sunday so as to get his injured leg into shape for the opening game on next Thursday. Hornung strained a tendon in the member during the first day of the training season and has been bothered with the injury ever since. A few days' rest will remedy the defect in the underpin, and Wes is confident of breaking into the opening game full speed.

EX-OHIOSTATER WITH MARION

Columbus, O., April 20.—Willis Reilley, manager of the Zanesville Central league club and brother of the St. Paul manager, spent Thursday here. He was accompanied by Mr. [illegible] of Zanesville. Reilly has sent Second Baseman Prysock of Macon of the South Atlantic league and turned over seven youngsters to Alliance of the Ohio-Penn league.

Prysock formerly played with Piqua in the Ohio State league and was some hitter.

Catcher Casey and Infielder O'Leary ought to help out the Indianapolis club. They need a lot more assistance before hitting a real stride. "Fine pore" hitters is the worst disease on that outfit.

All Stars Winners

Among the amateur games that are going on throughout the city the All-Stars seem to be gaining ground on the already champion claimers, the Freshmen of the local High school. This bunch of boys defeated the Sixth grade team of the Union street school Thursday afternoon by the score of 11 to 1. The day before they won from the Sixth streeters, 11 to 3, and are still on the firing line.

This last game was played on the grounds at the corner of Tenth and Lincoln streets and as usual, attracted the attention of passersby who could not resist the temptation and stopped to watch the outcome. The game was one of the cleanest they have played this season and the end of seven innings found them without an error. The Sixth graders, however, could not scrape up a good team out of that class and had to run in some outsiders, but in spite of this fact the All-Stars walloped them all through the game.

Batteries for the Sixth Graders were Gims and Horr, for the All-Stars, Moore and Staten. Pressler and Perring of the All-Stars, were the only ones to secure two-baggers and Bowser, also of that team, slammed out two three-base hits. The game was umpired by Edward Mack and his decisions were not doubted once, which speaks well for Mack as an ump. Following is the score by innings:

		R.	H.	E.
Sixth Grade	0 0 1 0 0 0 0 —	1	6	0
All Stars	2 4 2 6 0 0 —	11	16	0

Veteran McClintock Given Hook At Lima

Two more heads dropped into the basket when Manager Wrigley wielded the ax at baseball headquarters this morning. Al McClintock, veteran of many a battle on the Ohio State league diamonds, and O'Dell, a young southpaw enjoying his first experience in organized baseball, were the two who were divorced from the club payroll before the first payday came around, says Bud Gableman in the Lima Times.

The passing of genial Al McClintock is universally regretted, although Manager Wrigley's wisdom in turning the veteran loose can not be questioned. It is but another instance of old age giving way to younger and more agile athletes. Though still a young man, comparatively, long service on the diamond has in a measure impaired McClintock's usefulness, and he must step aside for a faster man.

McClintock has covered second sack for Lima for the past two seasons, and there has never been a minute of that entire time that he did not give the club his best services. Always in the game to the limit, "Mac" has proven a tower of strength to the club in seasons past, and he was regarded as one of the headiest players in the league. Though a light hitter, he hada faculty of reaching first base as often as other players who excelled him but 50 points in the batting averages, and this made him an invaluable man to the team in offensive play. He was a veritable demon well at second, and pivoted many a lazy play that outguessed the enemy.

The coming of Wrigley as manager meant that McClintock would not be used at second base this season, but there was still a possibility that he would earn a place on the infield. However, Hornung's work at short in the practice season convinced Wrigley that he was the better man for the position, and McClintock had to go. Hornung has a whip of steel, and gets over considerable more ground around the shortstop position than McClintock. Long is a fixture at third, so there was no place for Mac in the local line-up.

McClintock has a host of friends in Lima, all of whom will join in wishing him the best of luck wherever he goes. He still has a number of seasons of baseball in his system and any team in the league that needs a man for the keystone position could not do better than grab McClintock at the first opportunity. Had any one but Wrigley been fighting him here, there would have been no chance to beat him out of the position.

PLAY BENEFIT GAME FOR TITANIC SURVIVORS

New York, April 20.—President John T. Brush of the New York National league baseball club announced today that the Giants would play an exhibition game with the New York American league club next Sunday afternoon, April 21, at the Polo grounds for the benefit of the destitute survivors of the Titanic.

The Game That Tom Didn't See

It was a cruel joke that was played Friday on Tom Chucales, who conducts a shoe shinery on Chillicothe street.

"Is there a ball game this afternoon?" was a query put to a few friends by Tom.

"Yes," Ironton plays today," said one of the party and Tom took the first car for Millbrook. There he found no evidence of a ball game, the park being wrapped in a blanket of gloominess.

If you want a nice polish on your shoes, don't mention Ironton to Tom.

MUD HENS CAN 3RD BASEMAN

Toledo, O., April 20.—Willis Butler, who played shortstop for the Toledo team in 1910 and 1911 and was given a trial at third base this spring, was released to the Portland team of the Pacific Coast league. He will start for his new berth Saturday morning with his family. Niles will play third for Toledo until Mannush recovers. Butler will play shortstop for Portland.

BASEBALL

Harry Davis of the Naps will keep two men to play the left garden, one to play when a right-hander is in the box, the other to be used when a southpaw is on the mound. Butcher will be shoved into the Cleveland batting order against a lefthander and Graney to bat against the righthand hurlers.

Charley Bennett, a member of the old Detroit crowd, and said to have been one of the greatest catchers the game has ever seen, will receive the first ball pitched on the opening day in Detroit, when Navin field, the new home of Jennings and his "Jungle Men" is dedicated.

It would be hard for Pittsburg fans to come to the realization that it was opening day in the "Smoky City" if they did not see a new firstbaseman on the job. Since 1905 but one man has played on the initial sack for the Pirates during two consecutive seasons, he being Nealon, who held down the job during 1906 and 1907.

Ira Thomas is considered one of the luckiest players in baseball. Little or no injuries has the Philadelphia catcher ever received which were of a serious nature. He has been a player on three teams which have won pennants in two leagues. He was a member of the Providence club in 1905 when it finished on top; a member of the Tigers when they won the bunting in Johnson's organization in 1908, and was a regular on the Athletics when the American league title and world's championship came to "Slep Town" in 1910 and 1911.

During the past quarter of a century the Pittsburg team has achieved a record in the matter of victories and defeats which would be hard to surpass. In 2917 contests the "Corsairs" have emerged as victors 1912 times.

"Tell me not in mournful numbers" is the dirge which New York fans are chanting as a requiem to the Highlanders. That terrible Trinity—Walter Johnson, "Bob" Groom and "Joe" Wood, terrible indeed to one Wolverton.

Buy Equity Ranges at Hibbs'.

CLAFLIN BALL SHOES

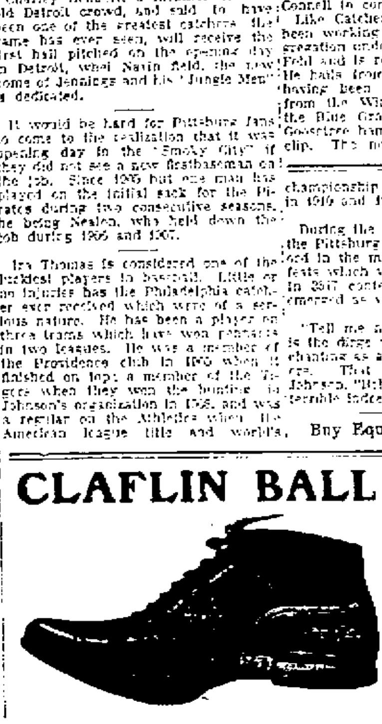

That shoe of satisfaction and comfort—the one that is guaranteed and one you can depend upon.

FRANK J. BAKER
845 Gallia.
Exclusive Agent

BICYCLES

You should have one of Prichard's new bicycles and not walk yourself to death. You can do a better day's work. You can eat your dinner at home. You can save street car fare. You can save time at every end. By doing better work your wages will be increased and by saving time and street car fare you are making money at both ends. A good wheel can be bought for $25.00 to $50.00.

And if unable to pay all cash we have terms to offer you that makes the wheel pay for itself.

REPAIR YOUR OLD WHEEL

Yes, we will either repair your present wheel or trade it in on a new one.

DON'T WAIT

But come at once and select one as we have just received 150 new wheels; any color or price.

R. S. Prichard

839-841 GALLIA STREET

NEW MILLS TO START AT MIDNIGHT SUNDAY

Promptly at midnight Sunday all of the Portsmouth Steel Company's new modern equipment, consisting of three jobbers and five sheet mills, will be placed in operation.

All work at the big plant was suspended Saturday save for placing the finishing touches on the new mills. Of the five sheet mills, only two have ever been operated before.

Superintendent E. E. Cline has everything in readiness for the run, and crews are anxiously awaiting the time to start. The new mills will give employment to fully 250. The crew of a sheet mill numbers seven men, and there are three shifts to each.

The sheet steel galvanizing plant at the lower end of the grounds, is also about completed. It will give employment to about forty men. The stock room for the sheet mills, which is located below Ohio avenue, is also about completed. The company's emergency hospital, located in a five room cottage at the Vine street entrance to the mill grounds, has been completely equipped and is now ready for use.

Woman Accused Of Neglect Shows Up

Mrs. Eliza Carpenter, a former West Side woman, for whose arrest for alleged neglecting her 19-months-old baby son Raymond, a warrant was sworn out by Humane Officer Harry Ball, unexpectedly showed up Saturday.

Mrs. Carpenter had been missing for a week while the child was in charge of a distant relative, Mrs. Covert of No. 312 Third street at whose home she had secured accommodations several weeks ago. The husband and father recently took their other two children to Minnesota he having been unable to get along with his wife. Squire Shakespeare this continued the case until next Wednesday.

RIVER NEWS

The Ohio has been rising slowly for the past thirty-six hours and at noon Saturday the stage here was 26 feet.

Boats due Sunday are:

The Steel City up for Pittsburg at 8 a. m.

The Greenland up at noon for Pomeroy.

The Tacoma down at noon for Cincinnati.

The Ohio down at three o'clock for Cincinnati.

Fish Lunch.

Catfish lunch will be served to-night at Leichner and Fredrick's place at 1007 Chillicothe street. They bought a 45-pound yellow cat, and there will be plenty for everybody. 20-1t

IS AFTER LABELS

Squire Brickey, of Fullerton, was a business visitor here Saturday. The Squire was here to see what prices he could get on labels for the canning factory. The contract will be let June 15.

Ordered Out of Town.

Arthur Jackson, a stranger, caught loitering about in the North End by Officer Spicer at 2:15 a. m. was ordered to leave town by Chief Philipps Saturday.

STARVING NERVES

Sample Mailed FREE

Thousands of men and women find Wade's Golden Nervine to be the one desirable remedy for Nervous Debility, Nonasthenia, Insomnia, Weak Heart, Nervous Headaches, Nervous Indigestion, Weak Back and Kidneys, and all the ills common to a debilitated nervous system. Prove this by sending your name to Gem Medicine Co., St. Louis, Mo., for the Free Trial Treatment, postpaid. The best druggists now sell the $1 package. You can use Wade's Golden Nervine with the assurance that it contains no alcohol or narcotic, and that its remarkable tonic and strengthening power will prove a delightful revelation. There is no other medicine made which possesses such real restorative and rebuilding qualities. Try it and prove that there is nothing like it for the restoration of strength and vitality to nerve-wrecked men and women. Sold by

Wurster Bros.

STANDING OF THE TEAMS

National League.

Clubs.	W.	L.	Pct.
Cincinnati	4	1	.800
St. Louis	4	2	.667
Philadelphia	4	2	.667
New York	4	3	.571
Boston	3	4	.429
Brooklyn	2	4	.333
Pittsburg	2	4	.333
Chicago	1	4	.200

American League.

Clubs.	W.	L.	Pct.
Boston	4	1	.800
Cleveland	4	2	.667
Philadelphia	3	2	.600
Washington	3	2	.600
Chicago	4	3	.571
Detroit	3	3	.500
St. Louis	2	5	.286
New York	0	5	.000

American Association.

Clubs.	W.	L.	Pct.
Columbus	7	1	.875
Toledo	6	2	.750
Minneapolis	5	2	.714
St. Paul	5	3	.625
Louisville	3	4	.429
Milwaukee	3	5	.375
Kansas City	1	7	.125
Indianapolis	1	7	.125

YESTERDAY'S RESULTS.

National League.

Philadelphia	9
Boston	5
New York	6
Brooklyn	2

American League.

Washington	6
Philadelphia	0

American Association.

Columbus	5
St. Paul	2
Indianapolis	7
Kansas City	1
Toledo	5
Minneapolis	3
Milwaukee	9
Louisville	2

GAMES TODAY.

National League.

Cincinnati at Chicago.
St. Louis at Pittsburg.
Brooklyn at New York.
Boston at Philadelphia.

American League.

Chicago at St. Louis.
Cleveland at Detroit.
New York at Boston.
Philadelphia at Washington.

American Association.

Minneapolis at Toledo.
Milwaukee at Louisville.
St. Paul at Columbus.
Kansas City at Indianapolis.

Contract Not Given.

The commissioners did not award the contract Saturday for rewiring the court house, as was intended, the matter being deferred until plans can be prepared, as ordered by the state inspector.

Call 1491 for cleaning and pressing. Haas & Unger. 20-1t

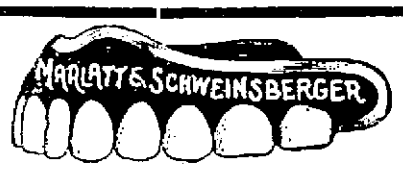

MOST MODERN, CAREFUL, PAINLESS METHODS

MARLATT & SCHWEINSBERGER

Dentists

Open Evenings. 605 CHILLICOTHE ST.
Sunday—9 to 12. (Next to Fisher & Streich's Drug Store)

DR. EDWARDS'

DANDELION

TABLETS AND PILLS
Act on the Stomach

So that Indigestion, Constipation and Foul Breath are overcome; the Sluggish Liver becomes active; the Uric Acid which causes Rheumatism and Kidney trouble is cleared from the system.

There is no Griping

Clear Complexion, Brightened Eye, Blotches and other Facial Blemishes soon show the poisons are Eliminated; the Blood Purified.

With Pure Blood You Have No Disease.

Purely Vegetable and so guaranteed under the Pure Food and Drug Law. They contain neither Opiate, Mineral or other harmful Drug.

For sale at all leading druggists.
THE SCHENCK CHEMICAL CO.,
New York City.

EAGLES DANCE WAS A BIG SUCCESS

The dance given by the local Eagles in Kendall hall Friday night was probably the largest dance in point of attendance ever given in the city, there being over 200 couples crowded into this hall. Exactly 417 tickets were taken in at the door. The Gusto Trio furnished the music.

The first prize, an Eagle charm for selling the most tickets, went to Walter Welty. P. Warden was second and he was given a leather chair. Whentley Cropper was third and was given a pair of shoes. Frank Barkley, Walter Bishop and Frank Pressler were also prize winners. The committee that looked after the dance was composed of the Messrs. Elliott, Broomall, Smith, Burnshine and Bourgheltzer.

Cemetery Policeman.

Philil George, an aged soldier of the East End, has been appointed cemetery policeman by Service Director John M. Williams and will begin his duties at Greenlawn Sunday. Mr. George served in that capacity for eight years during previous Republican administrations.

BIG CROWD AT OPENING

Hundreds of farmers attended the opening of the A. M. Glockner Hardware Co., Gay and Gallia streets, Saturday, and those who were so fortunate as to register were presented with safety razors. The proprietor finally decided not to give away a buggy, but thought to make all those who registered happy by presenting them with a razor. Consequently all were happy.

The crowd streamed in and out of the store all day, and the Messrs. Glockner, who can rightly boast of having one of the finest and best apportioned hardware stores in Southern Ohio, were freely congratulated upon the display. Anything that was ever catalogued under the head of hardware was on display, due in a large measure to the efforts of Adolph Glockner. Visitors were given a most cordial welcome and were shown all through the store. A welcome is always expected from anyone connected with a Glockner store—that is one of the prime reasons why the Glockner Hardware Co. is always busy.

Prepare For Motor Races

Motor cycle enthusiasts will go out to the race tracks Sunday afternoon and practice for races that will be held within the next two or three weeks.

There are fifteen or twenty motor cycles in the city that are good racers and the owners are looking forward to having a number of meets during the summer months.

Sadie Pyles Taken Away

Sadie Pyles, the wayward girl who has been in jail for some weeks by reason of her misconduct, was taken to Columbus, Friday, and placed in the House of Refuge. An officer of the institution came for the girl at the instance of Judge Blair.

To Improve Shops.

The Baltimore and Ohio Southwestern has let contracts for the construction of two additions to the machine shops at Washington, Ind., that will cost about $35,000. The roundhouse at the same point will also be enlarged. This work will cost about $25,000.

Buy Refrigerators at Hibbs'.

Mr. Wertz Closes Many Good Deals

The following important real estate deals were completed Saturday by Charles V. Wertz:

E. M. Funk sold five-room house at 1406 Waller street to William Tufts, of 91 Fourteenth street. Consideration $1,850.

Mr. Funk also sold five-room house at 1408 Waller street to Mrs. Anna Billian of 805 Chillicothe street.

Mr. Wertz sold his five-room cottage at Seventh and Court streets to Alex Kelso for $2,500.

Valentine Roth bought Dr. Goodwin's four-room cottage at 256 Seventeenth street.

Norbourne Dawson, of 381 Highland avenue, bought a seven-room house on Highland avenue from H. Leet Lumber Company. Consideration $3,500.

Harry Larkins, of 435 East Eleventh street, bought a house from the same firm on Twelfth street, near Hutchins. St. Consideration $3,500.

James G. Scott bought a five-room house from Dr. Goodwin, which was located at 251 Seventeenth street.

STEAL FLOWERS FROM CHURCH

Thieves have been stealing the flowers out of the yard of the First Presbyterian church and on Friday night someone stole two dozen of the blossoms.

The police have been notified and a careful watch for the miscreants will be made. If caught they will be severely punished.

HAVE YOU SEEN THAT NEW SUIT?

Have you seen it?

What? Land sakes, honey! I mean that new uniform of Harry Huddleson's.

It is such a beautiful shade of sky-blue, and to see Harry walking down Chillicothe street you'd think he had the leading role in Rostand's famous drama, "Chanticleer."

Harry is so proud of his new suit that it took him some time to deliver the suit on his route Saturday, but everyone got to see the new uniform, and that satisfied them about the delayed mail.

Harry is some sport when he does a uniform in Uncle Sam's service.

Sen. Williams Has Filed His Petition

Former state senator Daniel Webster Williams, of Jackson, is now a full-fledged candidate for the Republican nomination for member of congress from this district, and he will make an active campaign against Congressman Robert M. Switzer.

Senator Williams' petition was filed with the deputy supervisor of elections here this afternoon, he making the trip down from Jackson to personally attend to the formality of filing the names. He had 471 names on the petition. While here Senator Williams received many assurances of support from Republicans. It is freely predicted that he will carry this county against Switzer.

One thing that will aid Williams in his campaign is that he has been the foe of the special privilege and the friend of the people. He is one of the original Roosevelt men of this section, while Switzer has been a Taft adherent, and has been active in trying to sweep a Taft ticket through in the district. Also Switzer has been an active backer of corporation measures at Washington.

A prominent Republican said Saturday that he did not consider Switzer as running for a second term, as the Republicans did not nominate him for his first term. Instead he was placed on the ticket by an unholy bunko gang of the party bosses headed by A. R. Johnson, who secured the nomination for himself and then handed it on to Switzer. Now the time has come when Republican voters can rebuke such methods.

Eat What You Want. Digest it
BROWN'S LITTLE TABLETS
Cures Indigestion, Dyspepsia, Heartburn
50c PACKAGE
Ask at Fisher & Streich Pharmacy and Geo. W. Hamel Pharmacy.

TO TAKE IN THIRTY.

At the regular meeting of the Tribe of Ben Hur held Friday night, arrangements were made for a big class initiation to be held next Friday, April 26, when thirty or thirty-five candidates will be initiated.

J. M. Rawlins, of Chillicothe, has relieved J. W. James as switchman in the local B. & O. S-W. yards.

HUNGRY?

But afraid to eat—
Afraid of the distress that always follows,
Cheer up—Get a bottle of
HOSTETTER'S STOMACH BITTERS
today and notice the great improvement in your general health. It has benefitted thousands—will aid you, too.
ALL DRUGGISTS.

Here Are Lucky Ones Who Get Certificates

Of the applicants who took the recent teachers' examination, the following were successful:

Two Year Elementary—L. C. Turner.

One Year Elementary—Guy Bumgarner, George Coburn, Charles Sauer, Carl N. Suckel, Elmer Shoemaker, Edith Bennett, Ruby Kubner, Alma Swickert, Nina Smith, Audrey Tolbert, Ella Taylor.

Temporary for One Month—George Bradney, Frank Carroll, T. C. Jones.

High School — Sylvia M. Barnes.

Special in Agriculture—Julia A. Ritter and G. H. Havener, both for one year.

A total of 198 applicants took the county Boxwell examination held at the high school building Saturday.

House Cleaning Specials

At The Old Reliable Store

New room size Rugs in 9x12 from . . . . $8.50 to $35 each

Special size Rugs in Taps, Velvets, Axminster and Body Brussels in all sizes at special low prices.

Straw Matting Rugs. Special in 9x11-6 at . . . $2.89 each

New Printed and Inlaid Linoleums in all new patterns and at prices that will save you money.

A. Brunner & Sons
CORNER SECOND AND MARKET.

New Idea Clothing Co.

JUST RIGHT CLOTHES

FOR MEN AND YOUNG MEN

Clothes That Show the Designers Genius and the Tailor's skill

There is a DISTINGUISHING INDIVIDUALITY about our clothing that appeals to the good dresser. Our styles make it so---nothing outlandishly freakish ---but having a characterful dignity that is appreciated by the man who is "making a mark" and winning for himself the admiration of his fellows.

OUR PRICES MAKE . . EASY BUYING . .

$15 to $25

New Idea Clothing Co.

AL HAMMEL, Manager

If Your Head Aches
You should Take the Sure Remedy
Hicks' CAPUDINE

There's a cause for every headache—Capudine reaches that cause quickly, whether it be heat, cold, grippe, or stomach troubles—and cures, even though it be sick or nervous headache.

Capudine is the surest remedy for Colds and Grippe. Feverishness, Aches and Nervousness disappear and normal conditions are restored.

Capudine is liquid—easy and pleasant to take—acts immediately.

10c, 25c and 50c at drug stores.

TO-DAY AT
Old Orpheum THEATRE

"The Goddess of Sage Brush"
"Price of Big Bob's Silence"
"Black Chasm"

SOMETHING NEW

The new fire light pictures, latest thing out. Also new styles in other pictures. Post Cards in holder at most reasonable prices.

KING'S
211 Chillicothe Street

Eugene E. Knox, Masonic Temple, Insures anything Insurable

CARNATION CREAM

Makes the skin soft and velvety. Apply to the dry skin night and morning. All roughness and irritation will soon disappear. Get a bottle today.

Hager's Pharmacy
Gallia and John Sts

Purify The Blood

With our popular Sarsaparilla Compound.

Now is the time to take a good Spring Tonic and Blood Purifier, to get rid of the impurities stored in the system from a heavy winter's diet of meats, etc.

If you feel sluggish, tired or worn out, have a muddy, sallow complexion, pimples or blackheads you need this medicine.

It cleanses the blood of its impurities through the natural channels the KIDNEYS AND LIVER.

We have been preparing this compound for the last fifteen years with the same care we do a prescription and can guarantee it to do the work.

Price 75c Bottle.

WURSTER BROS
The REXALL Store
Drugs, Kodaks, Huylers,
419 Chillicothe Street.

Morse's and Lowney's Fine Chocolates. Fresh Supply.

Miller's Pharmacy
Corner Ninth and Waller
Near N. & W. Depot.

QUALITY

Above every thing in our
SANITARY BAKERY

ADAM PFAU

Chesapeake & Ohio Ry.

Schedule subject to change without notice.

Trains leave South Portsmouth, Ky., Ferry steamer Chesapeake leaves Portsmouth, O., 30 minutes prior to departure of trains.

West Bound.

In effect July 9, 1911.

No. 1 daily, fast train 7:04 a. m.
No. 3 daily, fast train 1:54 p. m.
No. 7, daily, local 2:14 p. m.
No. 5 daily, fast train, 5:29 a. m.
No. 17 week days, local 7:25 a. m.

East Bound

No. 2 daily, fast train 2:44 p. m.
No. 4 daily, fast train 11:43 p. m.
No. 6 daily, local 11:31 a. m.
No. 8 daily, fast train 12:37 a. m.
No. 16 week days, local 7:15 p. m.

Ticket office, 126 Market street, Washington hotel. Both phones.
D. A. GRIMES, Agent.

THE THINGS THEATRICAL

PLAYS THAT WILL VISIT THE GRAND

"The Red Rose," April 23.
Howe's Pictures, April 26-27.

• • •

VAUDEVILLE.

Everything new in the vaudeville field will be seen at the Sun theatre. Bills changed every Monday and Thursday.

• • •

PICTORIAL THEATRES.

Right up-to-the-minute films are shown daily at the Columbia, Orpheum, Arcana, Star and Lyric theaters.

• • •

WILL P. MINEGO
(Theatrical Editor.)

Theatre-goers in Cincinnati next week will be privileged to see two plays at the Grand, as Helen Ware, the first three days, will present "The Price," and the last three will be devoted to her new comedy drama, "An Ideal Marriage." A Portsmouth boy, Mr. Roy Gordon, is conspicuously cast in both productions and quite a few of his friends will go down to the city next week to witness his work in these worth-while dramas. The same cast will appear in each play and the critics will have a splendid chance to comment on their individual work, and particularly the versatility shown. Mr. Gordon writes local friends that "An Ideal Marriage" is a strong, virile drama and he confidently expects to read fulsome praise from the pens of the reviewers, who in Cincinnati are none too kindly at best.

✦ ✦ ✦

The loss of Henry B. Harris aboard the ill-fated Titanic, brings a distinct shock to the many readers of theatrical news, this manager being one to whom we have looked for many of the good things of the stage, and his productions always having the merit of cleanliness. His first managerial experience was when he brought Robert Edeson into prominence with "Soldiers of Fortune," he gave Rose Stahl her opportunity to star. One of his greatest successes was "The Lion and the Mouse." His uprightness in business dealings and his forethought in creating successes has been manifest from the beginning of his theatrical career. A man whose ambition it was to help those who needed it and to give the stage things really worth while, his sudden taking away will bring grief to many hearts who loved him.

✦ ✦ ✦

"The Red Rose," which comes to the Grand Tuesday, was in Louisville the last three days of this week. It is in Lexington Monday night and goes from here to Huntington, Charleston and Parkersburg. The company has been out on the Coast, where it found business exceedingly profitable. Miss Zoe Barnett, who is to be a Belasco star next year, is the prima donna.

✦ ✦ ✦

Slide views of the great Mississippi flood, which caused so much suffering all along the Mississippi Valley and called the attention of the whole world to its disastrous results, have been obtained by an enterprising New York slide manufacturer and are being marketed by him in a set of twenty-two slides. Many of the most remarkable scenes to be secured after the flood were photographed by a real photographer, who himself was swept out of house and home, as well as studio, and the pictures are the result of his work with the only piece of property he saved from the great disaster, his camera and a box of loaded plate-holders.

✦ ✦ ✦

Since the introduction of first-run pictures at the Lyric theatre, business at this house has been increased over thirty percent. People appreciate good things, even in a picture way. Manager Mack is always on the alert and is dickering for a couple of feature films for his patrons.

✦ ✦ ✦

Vaudeville will hold forth at the Grand, Monday, May 6, the management making this announcement Saturday. Sullivan and Considine acts will be booked and some of the classiest people in the vaudeville world will be seen here this summer. Portsmouth will divide acts with Covington, Ky. Two acts with two reels of pictures will be given for ten cents, which should result in the Grand remaining open all summer.

✦ ✦ ✦

Lyman H. Howe, who comes to the Grand two days, April 26 and 27 is featuring Our Navy, Scenes from the Grand Canyon and Over the Alps in an Aeroplane.

✦ ✦ ✦

John Mason is back in New York with "As a Man Thinks," after visiting nearly all the prominent cities in this country.

WE WONDER WHY—

It is that some comedians think they are funny because they happen to be exceedingly large or diminutive in size.

Critics continue to pan that smart little fellow, Geo. M. Cohan, whose weekly earnings now exceed $10,000.

Chorus girls powder so heavily when everybody knows they haven't a velvety complexion.

Some playwright doesn't write another good old fashioned rural drama like "'Way Down East" or "York State Folks."

ROSE STAHL
Who has earned a fortune in "Maggie Pepper," one of the season's greatest successes. She scored heavily in "The Chorus Lady," and used this play for three years.

ZOE BARNETT
The prima donna in "The Red Rose" the last big comic opera of the season at the Grand Tuesday, April 23. Tickets ready Monday at 9 a. m.

MR. HENRY B. HARRIS
The great theatrical producer, who now sleeps in the deep, blue Atlantic. He was on the steamer Titanic when this wonder of the seas went down with its cargo of human freight. After bravely assisting his wife to one of the rescue boats, Mr. Harris climbed back on the fast-sinking Titanic and met the death of a hero. No man ever met death more complacently. As the merciless waves engulfed him, his last words were of his wife, his life mate, who but a few moments before he had tenderly assisted to one of the life boats. Mr. Harris went to his death without knowing whether his wife was saved or not. It was a tragic and pathetic climax to an eventful career. Perseverance had its just reward when Mr. Harris became a power in the theatrical world. His position of eminence was attained by sheer hard work. When in the height of his career, when he could sit back and enjoy the fruits of his labor, death came to him in midocean. No drama ever had a more thrilling denouement. The sympathy of the entire theatrical world goes to Mrs. Harris in this, her darkest hour.

THE LYRIC IS POPULAR PLACE.

Two films right from the picture factory will be shown at the popular and cozy Lyric theater tonight. They are "An Unwelcome Love," a gripping story that ends pleasingly, and "Captain Jenks' Diplomacy," a Vitagraph that is full of many hearty laughs. Business has been unusually good at this house, and Manager Mack has reasons to feel proud of the record he has established since coming here to manage the Lyric. Everything right up to the minute in the picture world will always be found at the Lyric.

✦ ✦ ✦

J. F. Potts has just returned from Cincinnati, where he purchased a new motion picture machine. Mr. Potts, who is proprietor of the Arcana theatre, announces that he has made arrangements to give his patrons four reels of pictures at each performance, the service to start at once.

✦ ✦ ✦

O. G. Murray will soon build a $20,000 vaudeville house in Richmond, Ind. He was formerly identified with the Gus Sun circuit, which at that time was known as the Sun and Murray circuit. Mr. Murray has made lots of money in the show business.

✦ ✦ ✦

SHOW SEASON NEAR ITS END.

With the advent of bright sunshiny days and high temperatures the theatrical business receives a solar plexus punch, pugilistically speaking. It is pretty hard to attract the most enthusiastic playgoer to the theatre when there is so much going on outdoors. This is the fag end of the season good and proper. Over fifty companies stored their scenery this week.

✦ ✦ ✦

Mr. [illegible] a most successful [illegible] Hughes' [illegible] under [illegible] on Saturday, May [illegible]

—✦✦✦—

Margaret [illegible] her spring tour [illegible] in Charles Kenyon's [illegible] "Kindling," under the management of Edward J. Bowes.

WHERE THEY ARE THIS EVENING.

"The Girl of My Dreams" at East Liverpool.

"Paid in Full" at Kansas City.

Julian Eltinge at Philadelphia.

"The Gamblers" at Saginaw, Mich.

"The Lion and the Mouse" at Madison, Wis.

Al. H. Wilson at Logansport, Ind.

Al. G. Fields at Fremont, Neb.

Wallace-Hagenbeck Circus at Peru, Ind.

Sells-Floto Circus at Long Beach, Cal.

✦ ✦ ✦

STAGE STRAWS.

Wilton Lackaye has gone into vaudeville. He will not put a stock company on Broadway.

Southern and Marlowe are in Cincinnati next week and will have a big week at the Lyric.

"The Wall Street Girl" has not received the verdict of the Broadwayites, and Blanch Ring will soon have to leave dear old New York.

The Cincinnati theatres will pull down the blinds early next month. The last six weeks have not been overly profitable.

✦ ✦ ✦

"The Dove of Peace," [illegible] Shubert theatre [illegible] season. It [illegible] first comic opera ever written by Walter Damrosch, the conductor of the New York Symphony Orchestra. Mr. Damrosch has already [illegible] The [illegible] of "The Dove of Peace" is by Wallace Irwin and Mr. Damrosch [illegible] Mr. Irwin. Mr. Damrosch [illegible]

✦ ✦ ✦

[illegible] Paris in 1912.

✦ ✦ ✦

[illegible] Paris says [illegible] years [illegible]

HE STOOD FOR CLEAN DRAMAS.

It was Henry B. Harris, who sent "The Country Boy" to the Grand during the month of February. Mr. Harris was one of the poor unfortunates who went down with the Titanic. In a theatrical way he was a power, having accomplished wonders in the way of elevating the drama. It can always be said that none of his plays depended on risque situations or vulgarity to place them on a substantial financial footing. Mr. Harris was a man who stood for everything that is clean and wholesome in the drama. Just five weeks ago he laid down his work and went to Europe for a respite. Little did he think that death would overtake him in so tragic a form.

✦ ✦ ✦

Manager Lee of the Sun theatre announced Saturday that his house would remain open all summer in defiance of high temperature and sultry evenings. Mr. Gus Sun will arrive here next week to arrange the summer prices, which will likely be 10 and 15 cents instead of 10, 15, 20 and 25 as prevail now.

NEW COMPANY FOR HARTMAN.

A new stock company is being formed in Columbus and will take over the magnificent Hartman Theatre. Jane Cowl, one of the ten prettiest women in the world, according to Lillian Russell, has been selected as the leading woman. It is to be an all-star company and will, it is said, far surpass the famous Empire Stock Company, which almost every Capital City playgoer recalls with a thrill of pleasure. Jane Cowl was starred this season in "The Gamblers."

✦ ✦ ✦

A [illegible] of Weber and Fields has just been completed by an eminent artist in New York. It is made of alabaster and shows these two famous comedians in their [illegible] with Fields' left foot [illegible] Weber's stomach [illegible] around his throat.

✦ ✦ ✦

Rattling the Skeleton.

Blanch Ring once trimmed hats in a Philadelphia millinery store. Great heavens!

Lillian Russell worked in a "corner grocery" before some one discovered her beauty.

AN INTERESTING INTERVIEW WITH MR. WALKER WHITESIDE

New York, April 20.

"One man in his time plays many parts, and sometimes those parts are widely different. When I was last here I was a Russian Jew in Zangwill's 'Melting Pot,' and now I am a Japanese diplomat in 'The Typhoon.' During the greater part of my career as an actor I have played in the West in Shakespearian and dramatic roles, and among them were Frenchmen, Germans, Italians and Englishmen, in addition to the modern American role parts I have impersonated.

"I would much rather play what we call a character part than a straight one. In the first place, I know there are so many actors who can do the latter better than I, and then to me the other is much more fascinating. It removes one further from one's self; it is more like painting a picture.

"When I find that I am going to play a character of some other nationality I study up as much as I can on the racial characteristics. I studied the Japanese for six months before I began rehearsing in this play, reading about them and associating with them. Then when I appeared as Tokeramo I found that I knew more about them than I had even suspected. I don't know how it is, but such knowledge seems to come to a person. I don't know where it comes from—out of the air, I guess. Lew Wallace was never in Rome, and yet they say he caught the atmosphere to a wonderful degree in 'Ben Hur.'

"I decided as a boy in the Indiana town where I grew up that I would become an actor, so one day I packed up a trunk of properties and started out to be one. That year, I remember, I played with my little barnstorming company in Galena, Kan., in a theatre where the rain came in and the ushers wore rubber boots. In 1893, two years later, I came to New York and played 'Hamlet' and 'Richelieu' at the Union Square Theatre. Some years later I appeared at the Herald Square in Shakespearian repertoire, the productions being splendidly mounted. The performances were kindly treated by the critics.

"Most of the time I have spent in the West on the road, and in spite of the disadvantages of road work, they have been pleasant years, because the audiences one meets are so splendid. They have a very keen appreciation of the best things. I played Shakespearian roles for some seasons, but one can't go back to a town year after year in the same play, and then, too, I wanted to feel that I could do other things, so I shifted to romantic roles and appeared in any number of these."

✦ ✦ ✦

RUTH ST. DENIS
Interpreter of Hindu and Ancient Egyptian dances, who has just signed a contract calling for $1,000 per week next season. She is to appear in a series of Japanese dances.

HE HAS WRITTEN MANY GOOD ONES.

In private life Jack Norworth is as retiring and modest as he is lively and talkative on the stage, and charming Nora Bayes, when she leaves the footlights, loves the comfort and quiet of her apartments. In a very few years they have earned fame and fortune by their clever acting as well as by their songs. Mr. Norworth writes the lyrics and Miss Bayes the music. One of their earliest successes was the song, "Honey Boy," which is almost as popular today as the national air. Then came the international hit, "Has Anybody Here Seen Kelly?" which has circled the globe. In quick succession they presented "I'm Glad I'm Married," "Smarty," "How Can They Tell I'm Irish," "Shine On, Harvest Moon," "Take Me Out to the Ball Game," "I'm Glad I'm a Boy and I'm Glad I'm a Girl," "That Lovin' Rag," "Over on the Jersey Side," "Down Where the Wuerzberger Flows," "The Wise Old Owl," "College Medley," "Come Along, My Mandy," "Months and Months and Months," "Back to My Old Home Town," "Young America," "Daffydills," "Every One in Favor, Say Aye," "Rosa Rosetta," "Sadie Brady," etc.

✦ ✦ ✦

TWO STARS THAT GET THE MONEY.

It must be awfully nice to be a theatrical star and have a wife shine with the same brilliance. We refer to John Hyams and wife, Leila McIntyre. They only get $500 a week rain or sleet. And they have been out forty-two weeks, so you can figure it out that they won't have to live on smiles and promises through the heated term. Not much. It will be the delightful, awe-inspiring, blue-dispelling seashore for them. They have been drawing big salaries in the show world for a number of years, and must be quite wealthy ere this. Ten years ago Miss McIntyre was starred in "Mother Goose" with Joseph Cawthorne. This big spectacle ran six months in St. Louis, or during the World's Fair held there. It was in the Mound City that Mr. Hyams and Miss McIntyre were married. They will be co-starred next season in a new comic opera.

MOVEMENT IN RIGHT DIRECTION.

Chase's Theatre, in Washington, D. C., and its manager have lately been indorsed by a society representing the Catholic church, such an action being almost without precedent.

According to the Washington Times, the Aloysius Truth Society announced its plans yesterday for organizing the Catholic women of Washington in a crusade against indecent theatrical performances. The department also requested the Catholic women members to take a pledge to remain away from all places of amusement where the standard of morality is not of the highest.

The society considers that such a decision, persistently followed by every Sodalist in Washington, would strike at the root of the amusement evil by attacking the box office, and limiting, if not wholly abolishing, the money receipts upon which theatrical and other amusement managers depend.

✦ ✦ ✦

Howard F. Morgan, who is playing at the Sun (last three days) is making a great hit with his refined character singing and impersonations. Mr. Morgan is a clever artist and the management claims he is the best single act and one of the best, including all that have been seen in the city, and is worthy of the many encores he has had to respond to. He is a brother to the famous Cy Morgan, pitcher for the Philadelphia World's Champions, who is also some comedian, and, according to all reports, the two Morgans will appear on the big time next season.

✦ ✦ ✦

John Drew produced "A Single Man" in Chicago this week and it made a genuine No. 1 hit. Mr. Drew is supported by his attractive daughter, Louise Drew.

✦ ✦ ✦

"Bunty Pulls the Strings" is the biggest money earner in New York this season. It was produced last August and the weekly receipts have averaged $12,500. Fine for the author, Cleveland W. Moffatt.

✦ ✦ ✦

Los Angeles has given quick and mindful response to "Over Night," according to private dispatches from the fast-growing centre—where, by the way, more original productions are made than anywhere else in America outside New York.

GREAT PLAYLET FOR THE SUN.

Beginning Monday matinee at the Sun, April 22nd David Livingston and Company in "The Corporation Lawyer" tells a story from life that occurred during the panic of 1907 in the big steel center near Pittsburg. The grasping young corporation lawyer whose only thought and ambition is wealth, in settling the claims of some steel puddlers, who were injured in a big blast furnace explosion, seizes the opportunity of stealing from the company as well as robbing the poor men but fate brought one of his victims, Jerry Martin, a steel puddler, to the notice of the young lawyer's wife. On learning the cause of his downfall she soon brings her husband to answer. The story is one of every day life and has enough comedy and pathos to please the young and old. Lombard Bros. Irish comedians and singers; Billy and Betty Sells, singing comedians in their latest song success. Hill and Knight in black and white, "Oh! Man Read That Last Line First". New motion pictures by the Sunscope.

✦ ✦ ✦

Mme. Nordica, the great diva, was heard in Columbus this week, and she sang so entrancingly that the wonderful little woman was tendered a personal ovation. It is said that Nordica has a contract next year with the Metropolitan Opera Company, which calls for $1,500 a performance.

✦ ✦ ✦

Jerry J. Cohan has built a fine 12-room bungalow at Monroe, Orange county, N. Y., for the use of George M. Cohan and his family this summer. The other day the elder Mr. Cohan went to a big department store and spent something like $2,000 for furniture for the bungalow. His purchases included a fine piano and an American flag.

✦ ✦ ✦

That great songbird, Mme. Luisa Tetrazzini, will sing in New York Hippodrome tomorrow night, and 6,000 tickets, from $3 to $5 apiece, have been sold. Here is an instance where voice culture paid.

✦ ✦ ✦

From a box office standpoint, Maeterlinck's great play, "Blue Bird," had a very ordinary week in Cincinnati.

R. J. Howell, Tracy, Ohio, in giving particulars of his wife's recent illness, writes: "Her case was the worst I have ever seen, and it looked like consumption. Her lungs were sore and she coughed almost constantly, and sometimes fairly strangled. Her voice was hoarse and weak and she talked in a whisper. Foley's Honey and Tar Compound gave her relief at once, and less than three bottles effected a complete cure."
Fisher & Streich Pharmacy.

"The Turk" In Water.

Tommy Burt's motor boat, "The Turk," was removed from its winter quarters to the river Saturday afternoon.

IT'S A BARGAIN EVERY TIME

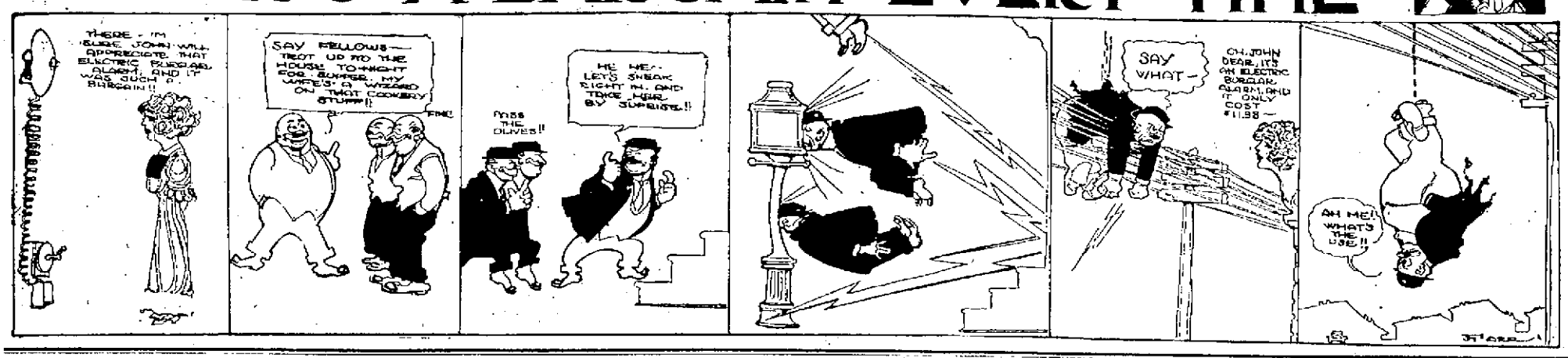

Columbus, Ohio, April 20—By a settlement effected by Attorney General Hogan, Saturday, the state has been reimbursed for its deposit of $75,000, which was lost by the failure of the Farmers' and Merchants' Bank of Cleveland, which closed its doors July 17, 1908.

The payment Saturday by the Empire Surety Company of New York, which was one of the sureties of the defunct bank, to the state, of $52,456.76, wiped out the claim of the state against the bank. Some time ago, the Massachusetts Bonding company, which was surety for $25,000 of the $75,000 deposit, remitted to the state in full, and the amounts received from both of these surety companies, settling in full, aggregates a little more than $77,000. This includes interest.

The state has had to fight hard for its claim. The bonding companies put up a vigorous resistance, and it was necessary for the state to bring suit to realize on the claim. The trouble was caused by the inability of t chcompanies and the bank to agree upon how much each should pay.

It was admitted that the state's claim was valid, all concerned agreeing that this obligation should be cancelled, but the bank objected to paying as its share the amount the bonding companies thought it should bear.

The Cuyahoga county courts ordered the state reimbursed for its loss, and directed that the sureties and the bank determine among themselves as to the amount each should pay. It was decided that of the amount paid in Saturday, the Empire Surety company should pay all but $8,500, which balance was to be paid by the bank.

The money which the state had on deposit in the defunct bank was put there by the late State Treasurer, W. S. McKinnon, against whose estate the state has two suits pending for recovery of large sums of interest alleged to have been unlawfully retained by McKinnon.

When State Treasurer Cremer took office he found that an agreement had been entered into by his predecessor, by which the Massachusetts Bonding company was given two or more years in which to adjust its part of the claim. Because of the terms of this agreement, the state was able to collect only 2 1-2 per cent interest on the deferred payment instead of six per cent interest, which otherwise could have been collected.

Treasurer Cremer was active in taking steps to bring about a settlement of the state's claim. He put the matter in the hands of the attorney general, and co-operated with that official in the procedure by which the money was all paid back.

Rulings to stop the sale of adulterated sausage and hamburger steak have been promulgated by State Dairy and Food Commissioner Strode. Analysis by the department show that much of the sausage and hamburger steak found on the markets contains from five to forty per cent of cereal or other starch substances, and is frequently colored by the addition of sulphites.

Considerable adulterated lard has also been found, and rulings against this have also been issued. Lard substitutes and lard mixed with tallow or cottonseed oil are frequently sold for pure lard. Such sales are in violation of the pure food laws of the state.

Here are the rules promulgated by Commissioner Strode for the abatement of these evils:

Sausage, hamburger steak, etc., containing cereal or any starch or other substance besides wholesome fresh meat, cannot be sold at retail, unless every package delivered to a customer has printed or stamped on the outside of the wrapper in plain view the words: "Sausage with cereal added." Or a large card may display this information in full view in the place of business where the product is on sale.

It is a violation of the food laws of Ohio to use sulphites or other substances that will produce an artificial color in sausage, hamburger steak or other meat products. All violations of this rule coming to the department's notice will be prosecuted.

Any shortening substance sold as and for lard must be the product resulting from the rendering of hog fat only. Any mixture with lard of tallow, cottonseed oil or other animal or vegetable fats, must be sold as a compound, and every package must be labeled "Compound Lard."

Substitutes for lard, containing no hog fat, must be sold under a name in which the word lard does not appear, and this name must be stamped, or printed, in plain view on the package. BLAKE.

Mrs. Ida Costell, 358 Sherman St., Akron, Ohio, says: "I have used Foley Kidney Pills in my household with most satisfactory results. My husband used them for backache and it was promptly dispelled. I was troubled with weak kidneys and after using Foley Kidney Pills I was entirely cured and feel it my duty to recommend them."
Fisher & Streich Pharmacy.

Ready For Cannery.

J. S. Dunlap, representative of the new Fullerton canning factory, who has been there the past couple of days collecting the first installment of the amounts pledged by citizens in order to secure the enterprise is meeting with fine success and hopes to complete the work by Monday.

Lumber is now on the ground and actual work on the erection of the factory building will be started Monday and rushed to completion.

Still Missing.

Philip Moore, a Market street shoeworker, who mysteriously disappeared from home some weeks ago, is still among the missing.

New C. & O. Crossing.

The C. & O. is planning to be in an underground crossing at Russell, Ky.

Almost Ground To Death Under Cars

Albert Hunster, colored, came near being ground to pieces by an eastbound N. & W. freight train at John and Tenth streets, Saturday morning.

Hunster, who has been acting rather queerly of late, attempted to hop the freight at the Findlay street crossing. He grabbed hold of the handle holds, but the suction pulled him under the train. He set up a frantic yell and his cries were heard by a brakeman who was passing over the train, who signaled for the brakes. When the train was brought to a stop, Hunster dropped to the ground, and when trainmen reached his side they found him almost unconscious from fright. He declares that he has hopped his last freight and hereafter will negotiate distance on foot.

Enjoying Vacation.

Frank Revare, Sr., is taking a week's vacation from the Excelsior Shoe Company. Mr. Revare is spending the time in making garden and picking greens.

Resigns.

William Prill, who has been employed as a driver by the Adams Express Company, resigned his position Saturday.

Boosting Mr. Eagle

Judge E. D. Davis of Gallipolis, arrived in the city Saturday to remain a few days in the interest of Sherman Eagle's candidacy to become a Roosevelt delegate from the Tenth district. Judge Davis was in conference with H. T. Bannon Saturday and they issued ten petitions in behalf of Mr. Eagle's candidacy.

M. B. Scott, who travels for the Borderland Coal Company of Cincinnati, has been in the city several days on business. He was formerly connected with the Portsmouth Hat and Glove Company.

All For Teddy.

John W. Gording of Happy Corner, Ky., was in the city Saturday. He says his place has 15 voters and every mother's son of them are for Col. Roosevelt for president.

EXPECT BIG CROWD

If the day is at all propitious it is thought a large crowd will witness the baseball game between the Eagles and Steel Co. teams at Millbrook park Sunday afternoon. The game will doubtless be very interesting, inasmuch as the two teams are evenly matched. Manager George McMahon, of the Steel Co. team, announced his line-up as follows: Russell c, Gibbs, Daniels and Schultz p, Evans and Staten 1b, Staiger and Strickland 2 b, Doherty ss, Clare 3b, Walters, Strickland and Powell outfield.

The game will be called promptly at 2:30 o'clock and an admission of 25 cents will be charged.

New Policeman To Be Named

The tip has been given out that William Lester and Bernard Cantenbury, engineers on the N. & W. Rwy., will be appointed as members of the local police force within the next few days. They expect to take the civil service examination on April 25.

MOCK TRIAL TOOK PLACE AT CHURCH

The Fidelity Society and the Otterbein Society of the United Brethren gave a unique entertainment last Thursday night at the church when they had a mock trial.

Isaac V. Thompson was charged with maliciously, knowingly, willfully and wrongfully refusing to entertain the Fidelity Society on March 21st.

The judge was George J. Schmidt; prosecuting attorney, Rev. W. H. Howard; counsel for defense, Professor Yenner and George White.

The witnesses for the prosecution were Mrs. Yenner, A. W. Staiger, S. E. Holman and John Voelker. For the defense, J. F. Menke, George Swabby, John Prior, John Moeller.

After a most exciting trial Mr. Thompson was found guilty of the charge and he was fined $1000 and sentenced to entertain both the societies sometime within the next century.

Leads In Contest.

Miss Fannie Kerrigan of this city, still leads in one of the district races of the Catholic Columbian's Atlantic City trip contest. Six young women will make the trip and Miss Kerrigan seems sure of being among them.

Robert Gilbert, who travels for an Eastern shoe concern, arrived in the city to remain over Sunday with his family. He ran down from Indianapolis.

CLEANING

Practical Garment Cleaning Co.

We clean and press all kinds of ladies' and gents' garments. All work guaranteed.

HOLTZ & JONES
PROPRIETORS
619 Second St. Phone B 879

GRANDMOTHERS USED SAGE TEA

To Darken the Hair and Remove Gray and Faded Hair to Its Natural Color.

It is easier to preserve the color of the hair than to restore it, although it is possible to do both. Our grandmothers understood the secret. They made a "sage tea," and their dark, glossy hair long after middle life was due to this fact. Our mothers have gray hairs before they are fifty, but they are beginning to appreciate the wisdom of our grandmothers in using "sage tea" for their hair and are fast following suit.

The present generation has the advantage of the past in that it can get a ready-to-use preparation called Wyeth's Sage and Sulphur Hair Remedy. As a scalp tonic and color restorer this preparation is vastly superior to the ordinary "sage tea" made by our grandmothers.

The growth and beauty of the hair depends on a healthy condition of the scalp. Wyeth's Sage and Sulphur Hair Remedy quickly kills the dandruff germs which rob the hair of its life, color and lustre, makes the scalp clean and healthy, gives the hair strength, color and beauty, and makes it grow.

Get a 50 cent bottle from your druggist today. He will give your money back if you are not satisfied after a fair trial.

Special Agents, Fisher & Streich Pharmacy, Sixth and Chillicothe.

The Daily Times Saturday Song Hit.

For I Love Only You.

The great duet introduced with tremendous success by
Elsie Janis and Joe Cawthorne
In Chas. B. Dillingham's Production
"The Slim Princess."

Written by GEORGE ARTHURS
American Version by Elsie Janis.

Composed by HERMANN E. DAREWSKI, JR.

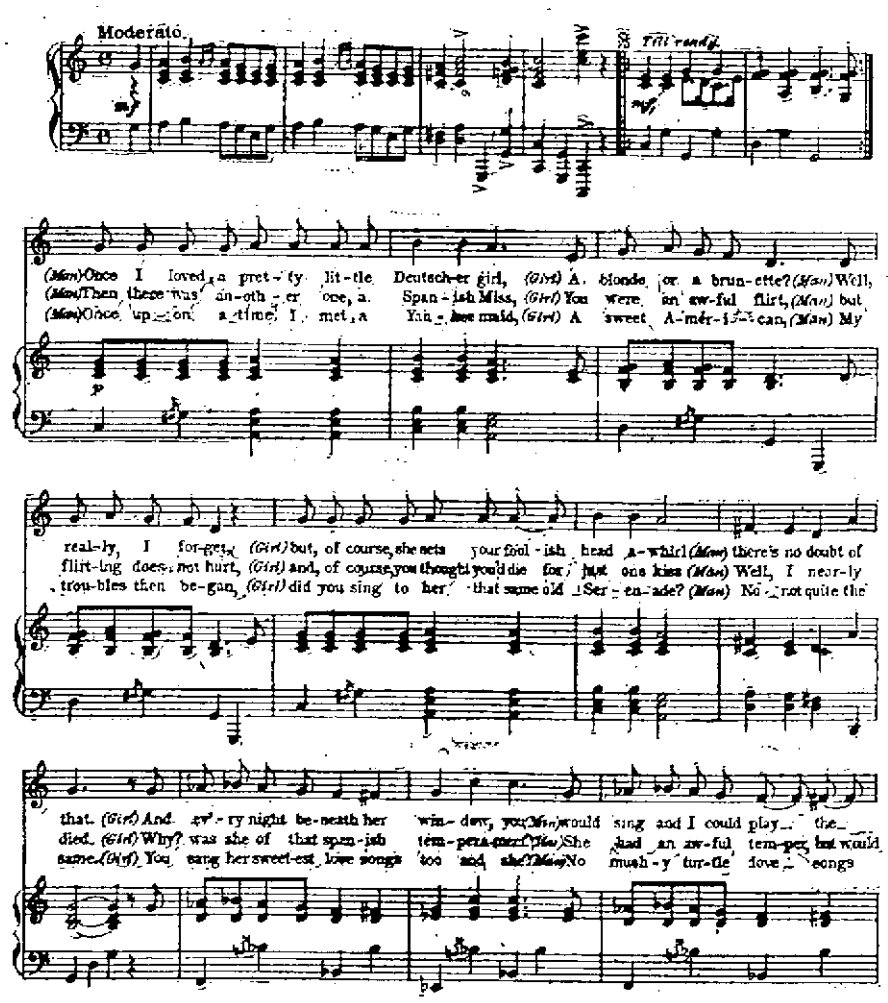

International Copyright Secured. Copyright by Francis, Day & Hunter. All Rights Reserved.
American Version Copyright MCMXI by T. B. Harms & Francis, Day & Hunter, N.Y.
Used by Permission Murray Music Co. N.Y.

No. 20

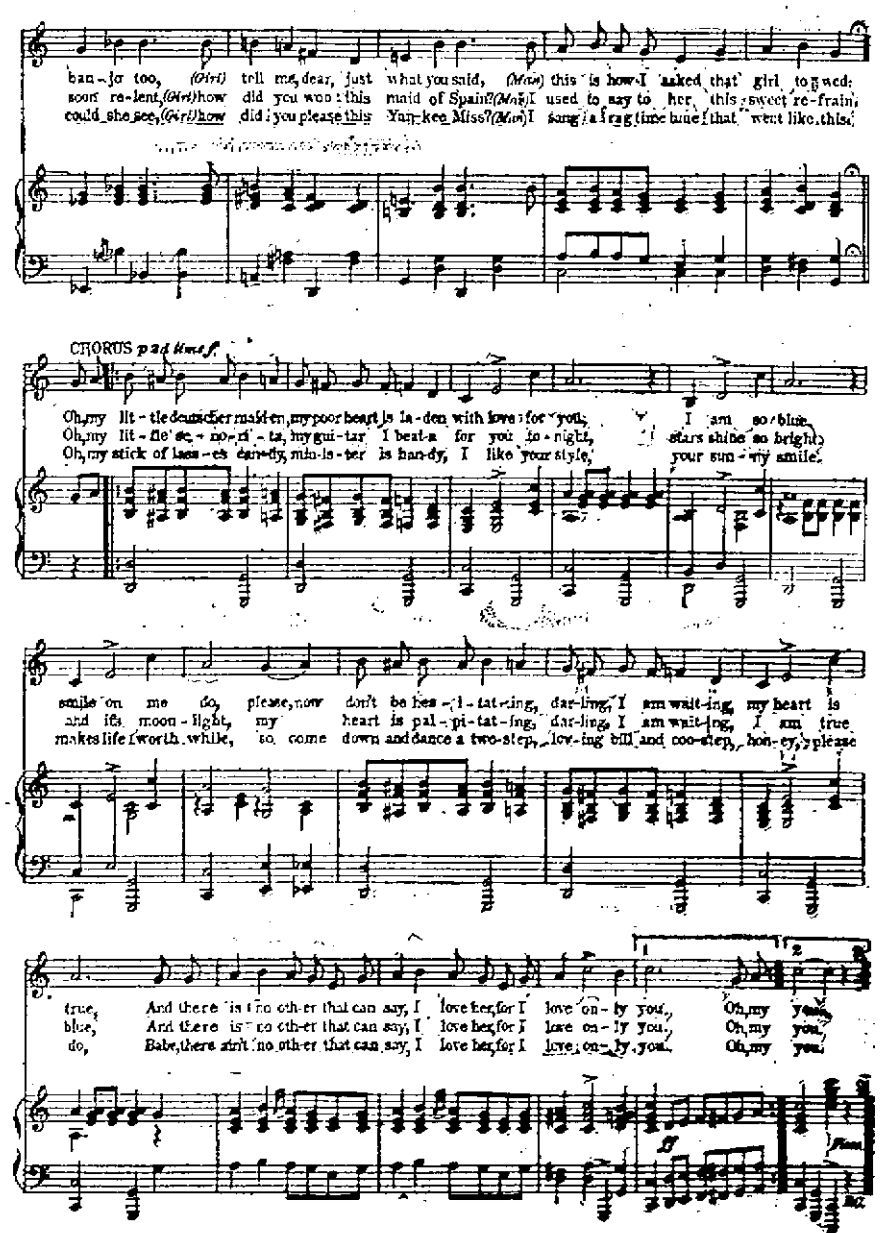

Sunday Services

SERMONS AND SERVICES AT THE VARIOUS CHURCHES

FIRST PRESBYTERIAN
Court & Third Streets
John Wirt Dunning, Pastor

All regular services will be held tomorrow. Bible School meets at 9 o'clock. Men's class at same hour, subject, "Moses the Statesman and Lawyer." All members are urged to come and bring one with you. Morning worship at 10:30 o'clock. The pastor will preach on Isaiah 40:1, "Comfort Ye. Comfort Ye. My People." Christian Endeavor society meets at six o'clock. The Junior Society meets at 2:30 in the afternoon. Evening worship at 7:00 o'clock. Subject of address, "The Tower of Babel", a theme suggested by the ocean disaster of the past week. A cordial invitation and welcome is given the public for these services. The music tomorrow will be:

Morning

Anthem, "Sing To The Lord Jehovah's Name", Black—Quartette.

Solo, "Give Alms of All Thy Goods", Bonlemps—Miss Berry.

Anthem, "I Heard The Voice of Jesus Say"—First Church Chorus.

Duet, "Abide With Me", Abt—Mrs. Storck, Miss Berry.

Solo, "The Cross May Be Heavy", Booth—Miss Berry.

Second Presbyterian Church.
Chas. S. Robertson, Pastor.

Bible school at 9:00 a. m.; W. W. Gates, jr., superintendent. Worship by families at 10:30 a. m., with sermon by the pastor. Evening worship and sermon at 7. Congregations steadily growing; organist is a genius. A cordial welcome for everybody. The music of the day will be:

—Morning—

Organ Prelude, "Aria," from "Rinaldo" (Haendel).

Anthem, "Daughter of Zion, Rejoice" (Trowbridge).

Offertoire, Improvisation.

Anthem, "O Paradise" (Pinsuti-Havens).

Organ Postlude, "Caprice" (Deshayes).

—Evening—

Organ Prelude, Improvisation.

Anthem—Solo, "Rock of Ages" Shepperd)—Mr. Edgar P. Chipman.

Offertoire, "Nocturne" in E flat (Geibel)—Miss Anna T. Cramer.

Organ Postlude, "Romanza," from Symphony "La Reine De France."

CENTRAL PRESBYTERIAN
W. H. Christian, Pastor.

Sunday School 8:45 a. m. Morning service 10 o'clock. Subject: "Lessons from the Great Titanic Disaster."

Anthem, "Welcome Delightful Morn."

Solo, "Save Me O God"—Mr. J. A. Burkel.

Evening service 7 o'clock.

Anthem, "The Heavens Declare."

Solo, "Come Unto Me"—Mrs. Matthews.

All the services as usual will be held in the Kendall hall, corner Seventh and Chillicothe streets. At the evening service the Rev. Geo. V. Deichel, Ph. D., will speak on behalf of the American Civic Reform Union which has as its aim the supression of vice. A good attendance is desired.

N. BOSTON PRESBYTERIAN
S. D. Conger, Pastor.

"The Awful Destruction of the Titanic" is the evening subject. All are welcome. Two men, Mr. Poll and Mr. Fiddler, will be ordained as elders at the evening service. Sunday school at 9:45 a. m.

WHAT SAVED HER LIFE

Mrs. Martin Tells About a Painful Experience that Might Have Ended Seriously.

Riverville, W. Va.—Mrs. Dora Martin, in a letter from Riverville, writes: "For three years I suffered with womanly trouble, and had pains in my back and side. I was nervous and could not sleep at night.

The doctor could not help me. He said I would have to be operated on before I could get better. I thought I would try using Cardui.

Now, I am entirely well.

I am sure Cardui saved my life. I will never be without Cardui in my home. I recommend it to my friends."

For fifty years, Cardui has been relieving pain and distress caused by womanly trouble. It will surely help you.

It goes to the spot—reaches the trouble—relieves the symptoms, and drives away the cause.

If you suffer from any symptoms of womanly trouble, take Cardui.

Your druggist sells and recommends it. Get a bottle from him today.

N. B.—Write for Ladies' Advisory Dept., Chattanooga Medicine Co., Chattanooga, Tenn., for Special Instructions, and 64 page book, "Home Treatment for Women," sent in plain wrapper, on request.

TRINITY METHODIST EPISCOPAL
Gallia and Offnere Streets
W. C. Hartinger, Pastor.

Sunday school at 9:00 a. m.; W. B. Anderson, superintendent. Communion service conducted by the pastor at 10:30 a. m. Junior League at 2:00 p. m. Epworth League devotional service, at 6:00 p. m. The pastor will preach the second sermon of the series, on "The Apostles as Everyday Men" at 7:00 p. m. Special subject, "Peter." Everybody welcome at Trinity, "a homelike church."

BIGELOW M. E. CHURCH
Alfred P. Hughes, Pastor.

Sunday School at 9 o'clock. Dr. E. C. Jackson, superintendent. Morning preaching service at 10:30, at which the annual thank offering of the Woman's Foreign Missionary Society will be received. Junior League at 2 o'clock for all children over 8 years old. At 3 o'clock Mrs. Reams, of Columbus, will give a lecture to all women of Portsmouth who are interested in rescue work. Epworth League and class meeting at 6 o'clock. The evening service will be a memorial service, at which the pastor will speak of the meaning to us of the recent Titanic disaster. All are welcome.

German Methodist Church.
F. J. Baumann, Pastor.

Sunday School at 8:45 a. m. German service at 10. Epworth League at 6:15 p. m. Evening service at 7. Rev. A. S. Gregg will speak on "The Bad Citizen."

Next Tuesday afternoon the Ministerial Association of the Cincinnati District will open its annual meeting at this church. The conference will continue for three days. Some twenty pastors will be present. Members and friends are cordially invited to all the sessions. The program will be published Monday.

MANLY CHURCH
J. W. Atkinson, Pastor.

Sunday School. Philip Pfarr, Supt., 9:00. Sermon by S. A. Gregg, of Cleveland, O. Subject: "The Four Great Sins", 10:30. Intermediate League, the pastor leader, 2:00. Junior League, Mark Allison, superintendent. 2. Weekly devotional meeting of the Epworth League, Belle Burton, president. J. W. Atkinson, Jr., leader, 6:00. Evangelistic services under the direction of the railroad men, 7:00. Mid-week prayer meeting, Wednesday 7:15. The following committee have been appointed to arrange for the proper observance of Mothers' Day, May 12th: Mrs. Martin Cook, Mrs. Harry Blazer, Mrs. J. N. Pugh, Mrs. Albert Reiser, Mrs. James S. Smith, Mrs. Max Owen. This will be a great day at Manly church. 969 in Sunday School that day. Come and help and be helped.

ALL SAINTS CHURCH.
Corner of Fourth and Court.
E. A. Powell, Rector.

Second Sunday after Easter. At 7:00 a. m. the Holy Eucharist will be offered with special intention for the souls of those who perished on the Titanic. Church school meets at 9:00 a. m. Matins and address at 10:30 a. m. Evensong and address at 7:00 p. m. Morning subject, "Christ, the Good Shepherd." At evensong the Rector will speak on "Lessons Taught by the Loss of the Titanic." Come and show your sympathy with those who grieve in such manner as lies open to you. A hearty welcome to all.

"The Loss of the Titanic."

Rector Powell will make a special address on this subject at 10 morrow evening's service in All Saints' church, and a large congregation will doubtless be present.

The Rector has travelled many thousand miles by sea, and will be quite able to deal with this subject.

First Church of Christ Scientist
No. 20 East Second St.

Sunday services at 10:30 a. m. Sunday school at 10:30 a. m. Wednesday evening testimonial meeting at 7:30. Free reading room open to public daily except Sunday from 10:30 to 4:30 p. m. All are welcome at these services.

UNITED BRETHREN
W. H. Howard, Pastor.

[illegible]

CIVIC REFORM UNION MEETING

Representatives of the American Civic Reform Union will hold nine meetings in Portsmouth tomorrow. The speakers are Rev. A. S. Gregg, Superintendent; Albert H. White and Dr. Geo. V. Reichel. They will speak as follows:

Rev. A. S. Gregg, morning, Manly Methodist church, topic "Four Big Sins"; 3:00, union service for men only, Trinity Methodist church, topic, "How Lobbyists Make Our Laws;" evening, German Methodist church, topic "Bad Citizens."

Rev. Dr. Geo. V. Reichel, morning, Kendall Avenue Baptist church; 2:30, union meeting for women only; Second Presbyterian church, topic "White Slave Traffic"; evening, Central Presbyterian church.

Albert H. White, morning, First Baptist church, topic "Asleep at the Switch"; 1:30, men's meeting at Y. M. C. A., topic "Ten-Five"; evening, Free Baptist church, topic, "Whose Boy Is He?"

REV. DR. GEO. V. DEICHEL

REV. A. S. GREGG

ALBERT H. WHITE

The Civic Reform Union attacks gambling, graft, intemperance, white slave traffic, impurity and cigarettes. It is active in Ohio in support of an amendment providing for better rule of the cities and to prohibit cigarettes. Harry Brolaski, chief investigator, furnished much of the evidence in the recent expose of police graft in Chicago.

In Ohio the Reform Union is promoting bills to prohibit the marriage of men who have venereal diseases, to strengthen the white slave laws, to sterilize habitual criminals, to provide for a national marriage and divorce law and for the trial of polygamists in United States courts in place of state courts.

Mr. Reichel is exceptionally qualified for discussing the white slave traffic as he has made it a very close study. He is a cultured Presbyterian clergyman and handles this delicate subject in such a way that gives his hearers a clear insight into the traffic without giving offense.

Mr. Gregg has had wide experience in legislative work, beginning as a reporter for legislative papers and later as a promoter of reform bills. He was one of the leaders in the race track gambling fight in New York under Gov. Hughes.

Mr. White has lectured extensively in Ohio, Pennsylvania, West Virginia, New York, Illinois and Iowa, and is frequently invited back for return engagements.

at this time to honor the Lord.

Junior Y. P. C. E. at 1:30. Nellie Smith, superintendent. Senior Y. P. C. E. at 6:00 p. m. Henry Saunders, president. The prayer meeting contest was a success. The women out numbered the men by one. Let us rally to the front and show that the men are not asleep in the prayer circle. The hour is 7:30. Let us make this a good day and be at all the services.

The Ministerial Association will meet at 1 p. m. Monday at the U. B. church. Rev. Freeman Chase will deliver an address: "The Passing of the Idle Rich."

INTERNATIONAL BIBLE STUDENTS' ASSOCIATION.
No. 1116 Clay Street.

Sunday morning at 10 o'clock the class will meet for usual study on "The New Creation." At 7 p. m. the regular praise and testimony meeting will be held. Study in "Tabernacle Shadows" on Tuesday at 7 p. m. Dawn study on Thursday at 7 p. m. for the usual lesson on "The Divine Plan of the Ages." These meetings are undenominational and we invite all students of the scriptures to meet with us and participate in these studies.

GRANDVIEW AVENUE CHRISTIAN.

Bible school session opens promptly at 9:00 a. m. in charge of Superintendent Bridwell and a corps of competent teachers and helpers, with classes for all ages. Communion service at 10:30 a. m. All members of the church are urged to be present in the morning service, as matters of intense interest will be presented by the official board. Every member's presence will help, or their absence will hinder. The pastor's morning theme will be "Associations of God's House." Christian Endeavor meeting at 6:15 p. m. and preaching at 7:15 p. m. Prayer meeting on Wednesday evening at 7:15. Strangers will find a welcome in all these services.

First Christian Church.
Third and Gay.

Bible School begins at the o'clock sharp. Doors open 9:30. A piano solo will be played by Mrs. Martin Journey. Preaching at 10:30. Every member should observe the Lord's Supper. Christian Endeavor at 6 o'clock. Preaching at 7. Subject: "The World's Greatest Disaster."

First Baptist Church.
Gallia and Waller
T. H. McAfee, Pastor.

Bible School at 9. W. H. Oxley, superintendent. Dr. White of the Ohio Reform Movement will speak. Baptism will precede the service. The B. Y. P. U. at 2. Senior B. Y. P. U. at 6:15. At 7 p. m. there will be a sermon to men and women by the pastor. The subject for the evening will be the story of the Titanic "Save O Save."

FREE BAPTIST CHURCH.
Freeman W. Chase, Pastor.

Sunday School at 9:45 a. m. Morning sermon at 10:30. Young People's meeting at 1:30 and 6:15 p. m. Mr. A. H. White, representing the American Civic Reform Union, will deliver an address at 7 p. m. His subject will be "Whose Boy Is He?" On Monday at 7:30 p. m. the Men's Club will meet at the Switch"; 1:30, men's meeting at Y. M. C. A., topic "Ten-Five"; evening, Free Baptist church, topic, "Whose Boy Is He?"

The Civic Reform Union attacks gambling, graft, intemperance, white slave traffic, impurity and cigarettes. It is active in Ohio in support of an amendment providing for better rule of the cities and to prohibit cigarettes. Harry Brolaski, chief investigator, furnished much of the evidence in the recent expose of police graft in Chicago.

In Ohio the Reform Union is promoting bills to prohibit the marriage of men who have venereal diseases, to strengthen the white slave laws, to sterilize habitual criminals, to provide for a national marriage and divorce law and for the trial of polygamists in United States courts in place of state courts.

Mr. Reichel is exceptionally qualified for discussing the white slave traffic as he has made it a very close study. He is a cultured Presbyterian clergyman and handles this delicate subject in such a way that gives his hearers a clear insight into the traffic without giving offense.

Mr. Gregg has had wide experience in legislative work, beginning as a reporter for legislative papers and later as a promoter of reform bills. He was one of the leaders in the race track gambling fight in New York under Gov. Hughes.

Mr. White has lectured extensively in Ohio, Pennsylvania, West Virginia, New York, Illinois and Iowa, and is frequently invited back for return engagements.

the church. Next Thursday at 2 p. m. the Woman's Missionary Society will meet at the church. All members are urged to be present.

NEW BOSTON BAPTIST
Rev. H. D. Hemmerly, Pastor.

Rev. H. B. Hemmerly, pastor of the New Boston Baptist church will hold services at Hales Creek and South Webster Saturday. Mr. G. L. Pake will hold services in Mr. Hemmerly's church Sunday evening.

ALLEN CHAPEL A. M. E.
Rev. F. D. Day, Pastor.

Sunday school at the usual hour. Morning service at 10:30. Preaching by the pastor; theme, "Prayer a Test of Character." Evening service at 7:30; theme, "The Church." This is a special sermon that every member of the church should hear. We have much to be thankful for, so let us show our appreciation by our presence at church.

Will Build A Business Room

Henry Brown, who recently disposed of his meat shop on Gallia street, Saturday purchased a cottage on the north side of Tenth street near the N. & W. depot belonging to Mrs. James Newman. Henry expects to move the cottage to the rear end of the lot and erect a business room on the front. He is undecided as to what kind of business he will engage in but may again open a meat market.

Saw Fine Hotel.

B. F. Lane, route agent for the Adams Express Company, came home Saturday from a week's trip up the N. & W. He stopped at the new $100,000 hotel at Mansfield, which was opened this week and which was built by R. W. Berkirk. It is one of the finest hotels along the N. & W. It has been named the Crisis hotel.

Engine Broke Down.

N. & W. passenger train No. 26 was delayed one hour and twenty-five minutes Saturday morning due to an engine break down at Seaman. The engine came in on one side. Many people had gathered at the local depot anxiously awaiting the arrival of the Hoosier. They had a long wait. But many of them stuck to the finish.

Meeting This Evening.

The Haverhill Grange will have a meeting at their hall this evening.

SAFELY INVESTED!

Your Money Will Be When Deposited In

The Security Savings Bank

Saved Daughter's Life

This Father Refused to Let His Daughter Die.

Here is a story with a moral that many parents might take to heart:

"My daughter was very pale, nervous, thin and suffered with severe pain in her back, so that we took her out of school. Her flesh became blue and she could not retain her urine. I spent over $300 for medicines, but she grew worse. Finally I bought a bottle of Thompson's Barosma and she began to grow better right away. Five bottles of Thompson's Barosma made a complete cure, and today she is a perfectly healthy girl. Thompson's Barosma saved her life, for she was failing so fast that death was not far off."—Frank D. Meeder, Pleasantville, Pa.

If you are troubled with backache, sideache, weakness in the back or any liver or kidney trouble, then it's time for Thompson's Barosma.

The Pure Drug Co. sells Thompson's Barosma in two sizes, 50 cents and $1.00, and he guarantees it to cure Bright's disease, high-colored urine, bed-wetting, and all other kidney and liver diseases. It will make anyone vigorous in a few weeks, because it is a great tonic and maker of rich red blood. All druggists.

"WEINY" HAS A BUM SHOULDER

Catcher John Weinberg of the local team, will in all probability not be able to take part in the opening game against Chillicothe. He has a very lame shoulder and has placed himself under the care of Leonard Knowles. Weiny hurt it in making a snap throw to second in the first game against Brooklyn.

Dog Goes On A Rampage

A hound dog of Sam Radcliffe of Fourth street, caused quite a scare on Fourth street, near Madison, Thursday, by attacking passers-by and chewing at its kennel after being locked up. The canine finally died and an examination by Dr. Gill showed it had been suffering with peritonitis.

PETTINGALL PROMOTED

Charles E. Pettingall, a popular Portsmouth boy and former N. & W. clerk, has just received another fine promotion at Phoenix, Arizona. Charley has been placed at the head of the corporation department of the Union Bank and Trust Company of that city having been selected over the heads of many old employees and at a handsome increase in salary.

Mrs. Newman Sells House

Mrs. James Newman Saturday sold to Henry Brown a piece of property on Tenth street. The building is a two story frame and has been occupied as a residence. Mr. Brown, it is said, will turn it into business property.

At Dalton Barn.

Will Seiling, well known East Side horseman, is at Dalton Bros.' barn in the West End with his fine stallion for his fifth season.

Healthy Mothers

Women who bear children and remain healthy are those who prepare their systems in advance of baby's coming. Unless the mother aids nature in its prenatal work the crisis finds her system unequal to the demands made upon it, and she is often left with weakened health or chronic ailments. No remedy is so truly a help to nature as Mother's Friend, and no expectant mother should fail to use it. It relieves the pain and discomfort caused by the strain on the ligaments, makes pliant and elastic those fibres and muscles which nature is expanding, prevents numbness of limbs, and soothes the inflammation of breast glands. The system being thus prepared by Mother's Friend dispels the fear that the crisis may not be safely met. Mother's Friend assures a speedy and complete recovery for the mother, and she is left a healthy woman to enjoy the rearing of her child. Mother's Friend is sold at drug stores. Write for our free book for expectant mothers which contains much valuable information, and many suggestions of a helpful nature.

Mother's Friend

BRADFIELD REGULATOR CO., Atlanta, Ga.

NOTICE

Civil Service Examination

Examination for positions in the Police Department will be held at the Council Chamber Thursday evening, April 25, at 7 o'clock. Application blanks can be had at the Safety Director's office.

J. A. WILHELM, Clerk.

Apr. 13 and 20th

LEGAL NOTICE.
Case No. 12793.

Court of Common Pleas, Scioto County, Ohio.

The River City Lumber Company, a corporation, Plaintiff, vs. The Portsmouth Machine & Casting Company, et al., Defendants.

Notice is hereby given that on Wednesday, the 15th day of May, 1912, at the hour of one o'clock, p. m., I will offer for sale at public auction on the premises, (being the plant of The Portsmouth Machine & Casting Co.) in the City of Portsmouth, Ohio, the following Real Estate and chattels, towit:—

TRACT 1:—Being the whole of Lot Number One Hundred and Eighty-four (No. 184) and the west 40 feet and 3 inches of Lot Number One Hundred and Seventy-nine (No. 179) in the Canal Addition to the City of Portsmouth, Scioto County, Ohio, having a frontage of 122 feet and 9 inches on the north side of Third Street, and extending back 107 feet and 3 inches to an alley in the rear, being located at the Northeast corner of Jefferson and Third streets in said City, and containing thereon a brick foundry building and foundry equipment, consisting of one 5-ton, 3-motor travelling crane 40 foot span-Toledo Massillon Bridge Co. Crane No. 4 complete with runways 105 feet long; One No. 4 42" Whiting Cupola 49' 6" with roof hood; one No. 1 25" Whiting Cupola, 49' 6" with roof hood; one No. 5 Roots Blower with belt and pulley; One General Electric 20 H. P. Motor with starting compensator; One Worm gear elevator 15 foot, capacity two tons; three brass furnaces and other foundry equipment.

TRACT 2:—The West 55 feet of Lot Number One Hundred and Eighty-three (No. 183) in the Canal Addition to the said City of Portsmouth, Ohio, being 55 feet front on the South side of Fourth street, and extending back 107 feet and three inches to an alley in the rear, being located at the South-east corner of Fourth and Jefferson streets, in the said City of Portsmouth, and known as the foundry lot.

TRACT 3:—The whole of Lot Number One Hundred and Ninety-four (No. 194), and the East 41 feet and 3 inches of Lot Number One Hundred and Ninety-seven (No. 197) in the Canal Addition to the City of Portsmouth, Scioto County, Ohio; said premises forming a continuous frontage of 123 feet and 9 inches on the South side of Fourth Street, and extending back 107 feet and 3 inches to an alley in the rear, being located at the Southwest corner of Fourth and Jefferson Streets, in the said City of Portsmouth, Ohio; said premises containing a new machine shop and the following equipment:—

One G. A. Gray Co. planer 24"x7' and countershaft; one Flather & Co. lathe 25" x 12'; One Champion Tool Co. lathe 18" x 4'; One Fosdick & Holloway Co. 4' Radial drill and other machine shop equipment, consisting of numerous tools, etc.

TRACT 4:—The whole of Lot Number One Hundred and Ninety-three (No. 193) and the whole of Lot Number One Hundred and Ninety-eight (No. 198) in the Canal Addition to the said City of Portsmouth, Ohio; said premises forming a continuous frontage of 105 feet on the North side of Third Street, and extending back 107 feet and 3 inches to an alley in the rear; being located at the Northwest corner of Third and Jefferson Streets in the said City of Portsmouth, Ohio, and having thereon brick pattern and machine shop, blacksmith shop, storage room, ware house and equipment for the same.

TRACT 5:—The North 93 feet and 6 inches of Lot Number One Hundred and Ninety-two (No. 192) in the Canal Addition to the said City of Portsmouth, Scioto County, Ohio; said premises being 52 feet, and 6 inches front on the South side of Third street, and extending south 93 feet and 6 inches, and being located at the Southwest corner of Third and Jefferson streets, in the City of Portsmouth, Ohio, and having thereon a two-story brick office building and a one-story cottage.

TRACT 6:—Lot Number One Hundred and Ninety-Nine (No. 199) in the Canal Addition to the said City of Portsmouth, Scioto County, Ohio, being the whole of said lot, except a piece owned by Charles P. Hester in the Southeast corner of said lot, said Hester piece being 22 feet long, running North and South by 2 1-2 feet in width, running east and west; said premises being 82 feet and six inches front on the South side of Third Street, running back 115 feet, 6 inches, the said premises containing a frame stable.

CHATTELS AND FIXTURES.

The buildings, foundry equipment, machine shop equipment, pattern shop equipment, blacksmith shop and pipe-room equipment, office furniture, together with stock and manufactured castings and machine parts, pipes, scrap iron, bar iron, coal, coke, etc.

The above Real Estate with equipment is appraised as follows:—

First Tract and equipment $10,313.50.

Second Tract, $870.00.

Third Tract and equipment, $6,042.00.

Fourth Tract and equipment, $6,057.50.

Fifth Tract and equipment, $2,899.25.

Sixth Tract, $1,599.00.

Chattel Property other than equipment stated:—

Automobile, $450.00.

Chattels in foundry, $2,513.20.

Chattels in pattern shop, blacksmith equipment, etc., $810.44.

Chattels in ware-house and new machine shop, $415.25.

Chattels in store-room, $709.13.

Said Real Estate and chattels to be sold as the property of The Portsmouth Machine & Casting Co., on an order of sale issued from the Court of Common Pleas of Scioto County, Ohio, in the above entitled cause and to me directed as receiver of The Portsmouth Machine & Casting Company in said cause.

Terms of Sale:—Real Estate and equipment thereon, one-third cash on day of sale, one-third in six months and one-third in twelve months, deferred payments to bear interest at the rate of 6 percent per annum and to be secured by mortgage, or all cash on day of sale at option of purchaser; and buildings, machinery, engines, motors, cranes, hoists, forges, scales, drills, tools, equipment, raw material and manufactured products, and all other chattel property separate from the Real Estate for one-third cash on day of sale, one-third in six months and one-third in twelve months, deferred payments to bear interest at the rate of 6 per cent per annum and to be secured to the satisfaction of said Receiver, or all cash on day of sale at the option of purchaser.

The said Receiver will offer for sale said Real Estate as a whole and separately, together with the buildings and equipment thereon, and without said buildings and equipment thereon, and the buildings, machinery and all other equipment separate from the said Real Estate as a whole and as separate articles to the highest bidder, or bidders, whichever produces the greatest sum.

Given under my hand this 8th day of April, A. D. 1912.

EDWARD J. DAEHLER,
Receiver of The Portsmouth Machine & Casting Co.

Milner, Miller & Searl, Attys.
April 13-5 Sat.

Act---

Come to our store immediately and learn why our CO-OPERATIVE TAG SALE of **McDougall Kitchen Cabinets** is the talk of the town. Get your share of the **$500 Cash Prize**

Nothing to buy. Nothing to risk. Come.

STEINKAMP'S

SPECIAL PRICES FOR THIS WEEK

1 dozen Fresh Eggs ... .18c
1 lb. Butter ... .20 to 40c
1 peck Potatoes 45c
25c package Lawn Seed ... 10c

Garden and Flower Seeds, Fruits and Vegetables, bulk Olives and Pickles and Heinz's Sour Kraut. Good Coffee and Tea a specialty. Give us your orders early.

J. J. BRUSHART
The Cash Grocer

WATCH Housecleaning

Your watch has pounded along faithfully in spite of the stiffness in its joints. What a fine reward for service to bring it to us—to let us clean and polish its every part—to remove all the brown gummy oil, and put in the best possible condition.

We know how to repair watches, and the cost is but a small premium.

ALBERT ZOELLNER
Jeweler
Third and Chillicothe

CHARLES D. SCUDDER
General Insurance And Real Estate
ROOM 8, DAMARIN BLOCK

Pure Ice Cream

Made fresh every day.
Delivered to any part of the city.

GEO. W. FREUND
The Druggist.
Corner Gallia and Offnere.

Storage and Packing

First-class accommodation at reasonable rates for storing household goods.

Expert furniture packers and shippers.

Portsmouth Storage & Auction Co.

46 Gallia St. Home phone 401

Have us call at your residence to demonstrate the DIAMOND SUCTION SWEEPER Can be attached to ordinary lamp socket PHONE NO. 50

THE TRITSCHELLER CO.
Reliable Contractors

MANY CANDIDATES FILED PETITIONS

As the time for the filing of nominating petitions for the May primaries expires Sunday at midnight there was a grand rush of candidates Saturday to get their petitions certified in. Clerk Jas. Distel of the election board, was swamped with petitions and the lineup of candidates, who had filed their petitions late this afternoon were as follows:

Prosecuting Attorney.

Republican—Jos. T. Mickleth-wait, William J. Meyer, Edgar G. Millar, George W. Sheppard.

Democratic—Horace L. Small.

For Recorder.

Republican—Joseph W. Mitchell, George A. Ditty, Frank B. Lair.

Democratic—Joseph L. Switalski.

For Commissioner.

Republican—J. J. Spencer, Peter Brown, Charles E. Worley, Jacob P. Kuhner, Thos. W. Watkins, Elz S. Cook, J. Frank Craig, J. Henry Rockwell.

Democratic—H. H. Hansgen, Daniel Egbert, George S. Wilhelm, Tiffin S. Collett, William L. Elliott, William Bennett.

For Treasurer.

Republican—Maurice J. Caldwell, Harry H. Mittendorf, J. [illegible] Struyer, Emory F. Evans, Rh[illegible] W. Heisel.

Democratic—William R. Cook.

For Surveyor.

Republican—Charles Noel.

Democratic—J. H. Ryan and Grover C. Kinley.

For Sheriff.

Republican—John F. Eckhart.

Democratic—W. T. McCarty.

For Representative.

Republican—Nate B. Gilliland, John H. Gillen.

Democratic—Adam Frick.

For Auditor.

Republican—Thos. C. Patterson.

Democratic — Maurice McElhaney, Henry Stabler.

For Probate Judge.

Republican—Thos. C. Beatty.

Democratic—George L. Gableman.

For Congress.

Republican—Daniel W. Williams of Jackson, Robert M. Switzer of Gallipolis.

Democratic—Charles M. Caldwell of Waverly, Charles F. Streuber of Portsmouth.

For Clerk of Courts.

Republican—Roy McElhaney.

Democratic—Burle Burke, A. H. Richardson.

For Delegate to National Convention.

Republican—A. R. Johnson of Ironton, George L. Davis of Portsmouth, Sherman H. Eagle of Gallipolis, Philip M. Streich of Portsmouth.

Democratic—Vallee Harold of Portsmouth, Matthew F. Merriman of Gallipolis.

The candidates for committeemen and delegates to the county conventions had not generally been filed up to 3:30 o'clock. They will come in tonight and Sunday.

The Roosevelt men will contest for convention delegates and committeemen in every precinct in Scioto county.

City Prison Now Empty

The doors of the city prison were wide open Saturday afternoon, the last prisoner having been turned adrift during the noon hour.

Erecting 'Phone Poles.

The C. & O. railway is erecting new telephone poles in the vicinity of South Portsmouth.

$3.50 Recipe Free, For Weak Kidneys,

Relieves Urinary and Kidney Troubles, Backache, Straining, Swelling, Etc.

Stops Pain in the Bladder, Kidneys and Back.

Wouldn't it be nice within a week or so to begin to say goodbye forever to the scalding, dribbling, straining, or too frequent passage of urine; the forehead and the back-of-the-head aches; the stitches and pains in the back; the growing muscle weakness, spots before the eyes; yellow skin; sluggish bowels; swollen eyelids or ankles; leg cramps; unnatural short breath; sleeplessness and the despondency?

I have a recipe for these troubles that you can depend on, and if you want to make a quick recovery, you ought to write and get a copy of it. Many a doctor would charge you $3.50 just for writing this prescription, but I have it and will be glad to send it to you entirely free. Just drop me a line like this: Dr. A. E. Robinson, K-1635 Luck Building, Detroit, Mich., and I will send it by return mail in a plain envelope. As you will see when you get it, this recipe contains only pure, harmless remedies, but it has great healing and pain-conquering power.

It will quickly show its power once you use it, so I think you had better see what it is without delay. I will send you a copy free—you can use it and cure yourself at home.

SHORT STORIES WORTH READING

LEAP YEAR—A DEAD LETTER

"MYRTLE," I said to the stenographer, "don't you get mightily tired at times of pounding those old keys? That 'tum-tum-tum' of yours strikes me as the very essence of monotony."

Myrtle sighed one of those deep expressive sighs which tell the whole story without words. "Yes," she replied, "I do. Sometimes I feel as though I couldn't sit and take another dictation, and this typewriting gets on my nerves that I can see the keys in my sleep. I suppose there is monotony in every business, but I'm so weary of this that any old kind of a change would look good to me."

"Now is your chance then! If you're not satisfied this is the banner year for making your escape from the slavery of business life."

She looked vaguely at me for a moment before she spoke. "What do you mean? I don't see how this year is any different from any other."

"You have forgotten," I declared. "This is leap year, you know!"

"Oh, I see what you mean," she laughed. "Who do you suppose would accept me?"

"Myrtle," I responded, with considerable fervor, "it is too easy. You are a clever young woman and a very pretty one. As a member of the male sex I must reply that I cannot conceive of a man who would not fall all over himself to say 'yes!'"

REJECTED AGAIN.

"Well," said she, "if any man sits around with his arms folded, waiting for me to ask him to marry me, he'll petrify while he's doing it. Any man who hasn't got courage enough to propose to the girl he loves certainly wouldn't have courage enough to get up in the morning when the mercury is ten below zero to make the fire. I wouldn't take such a man's love even to escape the drudgery of pounding a typewriter day after day for the rest of my natural life."

It was clearly up to me to prove to Myrtle that I possessed the required amount of courage, but instead of doing so I put on my hat and walked out.

In less than an hour I was being manicured. Ethel, the manicure girl, had always been particularly gracious to me—even more so, I thought, that to most of her other good customers.

"Ethel," I began, "what do you think of this leap year idea? Do you approve of it, or do you think it is a dead letter?"

"I never gave it much thought," was her reply, "but I guess it will be a cold day before I give any guy the chance to tell me that he'll be a brother to me. No man's going to make a fool out of me. Not yet a while, anyway."

"But suppose," I continued, "just for the sake of argument, that a real nice fellow—like me, for instance—loved you, and that he was too bashful to ask you to become his wife. If you loved him would it not be willing to help him out by taking advantage of the leap year prerogative?"

"I can't imagine any such case," said Ethel. "I never saw a man who didn't have sufficient nerve to propose to a woman if he wanted to. Many of them have nerve enough to propose to a good many, and some of them even have so much nerve that they defy the marriage laws and marry several."

"Undoubtedly there are such cases. I am a bashful man myself, you know."

She looked disdainfully at me. "Anyway, I never heard of a woman who passed sleepless nights waiting for leap year to come around or who took advantage of it when it did come. It might do all right for a woman who has grown so old that she has seen her last chance slip away from her, but I'm thankful to say that I'm not in that class yet."

By this time she had finished trimming my nails, and as another customer was waiting I had to go. I began thinking that asking a girl to become my wife and getting a girl to ask me to become her husband were equally impossible propositions.

It was Fate that sent the next girl into my path. I had always loved this girl, anyway. She was Josie, the little toe dancer, and the only germ of talent in the cast of a now comic opera which was trying to fight off inevitable disaster.

I had dined her and had danced in attendance upon her on a number of occasions. Now, after we had exchanged a few words of greeting, I marched her to the first good restaurant I could find.

"Josie," I said, after our order had been given, "how many proposals of marriage do you average a day?"

"Some days I don't have a single proposal," pouted Josie. "Then, again, there are days when they just come in bunches."

"What do you do with them all?" was my next inquiry.

"Some of them I turn down flat, some of them I table for further consideration, some of them I put on probation, and some of them I accept."

"How do you mean you accept some of them?"

"Why, simply say 'Yes.' Then follows a dinner or two and the engagement is all off. Some of the chaps get jealous of other fellows, some of them go broke, and, I suppose, some of them don't find me to be as nice as they thought I was. Anyway, they always slip out of my life."

"Suppose," I argued, "that a man really loved you—a man who was too bashful to tell you. What kind of a chance to win you would he have with this crowd chasing after you and making proposals to you every time you turned around?"

"None at all," said Josie. "I'm a toe dancer, not a mind reader. Besides, a

man has got to get into the crowd nowadays and do some shouting to let people know he's living. If you want anything in this world you've got to make an awful fuss for it, and then the chances are some one else will get it because he made more noise bidding than you did. The little fellow who is afraid to say his soul is his own isn't wanted in this world. He ought to die and become an angel. Such men make good angels."

"What would you say," I queried, "if I should tell you that I was in love with you but was too bashful to ask you to marry me?"

"I should hate to tell you what I would say," she replied, "but it would hurt you in a great deal more to know what I would think."

"Take my advice, Josie," I said. "Don't pay any attention to this crowd of stage-door Johnnies here, but settle your mind on some good, steady chap like me and marry him. This is leap year, you know—get the kind of man you want!"

"That is excellent advice," was her comment. "When I see a man I want I'll think it over."

A little later I collided with Rob Ferguson, and Ferguson was the only man I would have taken into my confidence. He was always a good friend, because he was always brutally frank, and I do so love that quality in a male friend. In a woman, of course, one doesn't expect it.

"Bob," I exclaimed, "leap year is a dead letter. I have put it to a test, and I know positively that leap year doesn't mean any more to the average woman than the price of a new spring bonnet."

"And how came you to that conclusion?" he asked.

"Why," I answered, "I have spent the whole day calling on the eligible girls I know and giving them the most excellent openings for leap year proposals, but not one of them would rise to the occasion."

"That doesn't prove leap year to be a dead letter," he rejoined. "It only proves—it proves"—

"Well, what does it prove?" I asked in some heat.

"It might prove a variety of things, but in my humble opinion it proves, above everything else, the very excellent common sense of the young women you interviewed."

Locals In The Lead

At the end of the fourth inning in Saturday's game between Ironton and Portsmouth the score was 4 to 0 in favor of the Cobblers.

GOING AFTER HER HUBBY

Quite a stir was created on the West Side Saturday when it became known that Mrs. Jey Bowman Clifford Mershon had decamped for Kankakee, Ill., to join her husband, Dick Mershon, who deserted her two weeks ago after taking all the proceeds of their farm sale. She took her husband's trunk and other belongings he left behind with her, he having sent for her.

Is Carl To Wed?

Rumor has it that Carl Pancake, telegraph operator, who just returned home after a winter's stay in Florida, is to wed a popular Ninth street young woman in two weeks.

Buy Equity Ranges at Hibbs'.

WOMAN FAINTS' BREAKS ARM

Mrs. William Barbee suffering from overwork in moving from the city to a farm on the West Side fell in a faint Friday, fracturing both arms. Her newly married daughter, Mrs. Louis Flaker, is attending her.

For Women Who Care

Of course you use an antiseptic in your family and in the care of your own person, and you want the best.

Instead of what you have been using such as liquid or tablet antiseptics or peroxide, won't you please try Paxtine, a concentrated antiseptic powder to be dissolved in water as needed.

Paxtine is more economical, more cleansing, more germicidal and more healing than anything you ever used.

Paxtine ANTISEPTIC

In the toilet—to cleanse and whiten the teeth, remove tartar and prevent decay. To disinfect the mouth, destroy disease germs, and purify the breath. To keep artificial teeth and bridgework clean and odorless. To remove nicotine from the teeth and purify the breath after smoking. To eradicate perspiration odors by sponge bathing.

As a medicinal agent for local treatment of feminine ills where pelvic catarrh, inflammation and ulceration exist, nothing equals hot douches of Paxtine. For ten years the Lydia E. Pinkham Med. Co. has been regularly advising their patients to use it because of its extraordinary cleansing, healing and germicidal power. For this purpose alone Paxtine is worth its weight in gold. Also for nasal catarrh, sore throat, inflamed eyes, cuts and wounds. All druggists, 25 and 50 cents a box. Trial box and testimony of 31 women free on request.

THE PAXTON TOILET CO., BOSTON, MASS.

EXCELSIORS CLEAN UP ON THE STEEL WORKERS

The Excelsior Shoe Company five took the Steel Workers down the chutes of defeat at Ye Old Mill alleys, Friday evening, a large crowd being present to cheer the respective players. Byron Prediger, one of the best bowlers in this section of the country, was the individual star of the evening, he averaging 174 for his three games. He tripped the pins for 218 in the sandwich game. The scores:

The Excelsior Five.

Name	1	2	3	Total	Average
F. Prediger	162	137	158	457	152 1-3
R. Gordon	158	142	168	468	156
H. Swable	171	134	134	439	146 1-3
E. Rickey	134	152	151	437	145 2-3
B. Prediger	144	218	160	522	174
Total	769	783	771		

Grand total, 2,323; team average, 156 1-5.

The Mill Five.

Name	1	2	3	Total	Average
F. Ferguson	194	147	162	493	164 1-3
G. Manus	164	158	106	478	159 1-3
E. Eynon	142	137	168	447	149
T. Staiger	136	157	127	420	140
C. Walters	150	123	154	427	142 1-3
Total	776	722	767		

Grand total, 2,265; team average, 151.

Carpathia Passengers Had Relatives Here

Mr. and Mrs. Alfred Armstrong Crocker, who were on the steamer Carpathia bound for Europe when she was hailed by a wireless conveying the news of the disaster that had overtaken the Titanic, are cousins of Orson H. Ogier, manager of A. Steinkamp's local store on Second street. Relative to scenes enacted on the rescue boat Carpathia Mr. Crocker contributed a fine letter to the Cincinnati Enquirer Saturday.

Card of Thanks.

We desire to return our sincere thanks to friends and neighbors, also to the First Baptist church choir, Rev. T. H. McAfee and Drs. F. H. Williams and A. G. Sellards for their sympathy and kindness during the illness and death of our beloved daughter, Lillian.

Mr. and Mrs. W. H. Barbee.

TIMES TEAM WON GAME

A game of base ball between the St. Mary's school team and the Times team, on York Place Saturday afternoon, broke up when "Shank" Radcliff, a West End lad, stole the ball. Members of both teams gave chase but "Shank" was still running at a late hour. The Times boys were in the lead 19 to 9 and were declared the victors.

Granite Co. Organizes

Officers for The Peerless Granite & Pressed Stone Company, which took over all of the property of the Bode Granite Company, have been named as follows:

President, James Quirk; vice president, Frank Schmank; secretary and treasurer, Filmore Musser.

The new company will have headquarters in the old Bode Granite Company offices. Mr. Bode and the Bode Company have retained stock in the new company.

It is probable that the capital stock of the Peerless Granite & Pressed Stone Company will be increased to $35,000.

Were Idle Saturday.

The Portsmouth Shoe Company's plant and the Lloyd Adams factory were both shut down Saturday, due to finishing up seasons.

The Portsmouth company's cutting and fitting rooms will go on full turn Monday, while the packing room will be laid off Tuesday for one week. Both plants have an abundance of orders ahead.

Caught Fine Fish.

John Baker caught a 6½ pound pike fish Saturday, which he sold to Grocer Joe Schaefer.

Here From Hamden.

Tom Lewis, former B. & O. S.-W. yardmaster, who lost a leg recently, was in the city from Hamden, Saturday. He expects to leave next week for Washington, D. C., for an artificial limb.

EXPECT BIG CROWD

If the weather is at all fair, a record-breaking crowd is expected to attend the First Christian church Bible School, Sunday morning. The new arrangements made in the school, mention of which was made in Friday's Times, seem to have struck a popular chord, and it is thought all classes will be up to their original quota. Rev. Brooks will teach the adult class, which on last Sunday numbered over 400. It is hoped this figure will reach 500 tomorrow. The intermediate department, superintended by Henderson Hutchison, is being counted upon to show an attendance of 200, while the junior department can be counted upon for not less than 200. The superintendent, Charles M. Howland, has several more surprises in store for the pupils, an dit will pay each and every scholar to be there on time.

Newton Saunders, of the C. & O. freight office, has gone to Falmouth, Ky., to visit his parents, who are ill.

HAMMER AND PAINT

Miss Anne Heuneke is now engaged in frescoing and decorating the interior of Adam Giesler's elegant new home on Fourth street, which will soon be ready for occupancy.

Frank Revare, Jr., is completing the painting of their fine home on Offnere street.

John W. Berndt who recently purchased the O'Connor properties on Offnere street between Eleventh and Twelfth streets, expects to put them in good repair and then dispose of them. One is a cottage and the other a two-story frame dwelling.

Charley Wertz is going to build an eight room house on West Fourth street on his property just below Chillicothe street. It will be one of the most complete homes in the city. Mr. Wertz's lot is located this side of Ray McCord's home. Mr. and Mrs. Wertz and family will occupy the house when finished.

Mr. and Mrs. Frank Moore, of Third street, are having Gardner & Wessel, the painters, give their residence a new coat of paint.

F. H. Watkins, groceryman at Fourth and Offnere, put his new delivery wagon on the streets Saturday. It was manufactured by the Carroll Buggy company of this city.

The new house Dr. A. G. Sellards is erecting at the southwest corner of Fourth and Bond streets is now under roof.

John Schuler, well known hotel keeper, who has been critically ill surprised his friends by appearing on the streets Saturday for the first time in many months.

In Charge Of Ferry.

Capt. George Hart, of Fire Brick Ky. has taken temporary command of the C. & O. ferryboat, Chesapeake in place of Captain Harvey L. Redden, who suffered a paralytic stroke Friday.

MAURICE COE BUYS FARM

Maurice Coe, living in Cincinnati, was here last week and purchased Mrs. Alice S. Cooper's farm in Lower Nile township, familiarly known as the Judge Joseph Moore farm and known to all river men as the 100 mile house. The house is located just 100 miles above Cincinnati and is a beautiful place, and above all the floods.

Mrs. Cooper has purchased a home over in Stone City, Ky., and is going to retire. Maurice Coe was the deputy auditor under Tynes and is now one of the state's examiners.

His new purchase adjoins the farm of his mother-in-law, Mrs. A. L. Morrison.

Talked About His Daughter

James Griffin, a Front street citizen, complained to the police Saturday about a certain neighbor woman talking disparagingly of his daughter.

Horse Was Lost.

A horse belonging to W. T. McAfee, a Fifteenth street grocer, broke out of a stable Friday night. Officer Jack Deeds found the animal wandering about in the Hill Top district and took it to Haley's livery stable for safe-keeping. The horse was restored to the owner Saturday morning.

Jamie Ladd, a young brother of Allison Ladd, a local B. & O. S. W. car repairer, had two fingers amputated at Lawshe, Adams county, this week. The young man had his hand crippled in a hunting accident a year ago.

Buy it for less at Lehman's.

Cut Hand On Axle.

Henry Staten, of Third street, severely gashed his right hand on a wagon axle Saturday.

BUENA VISTA

William Sullivan has returned to Wheeling, W. Va., after a few days' visit with relatives here.

William Klein, of Portsmouth, was a Saturday visitor here.

Mr. and Mrs. Jos. Duncan were guests of friends at McGaw, Sunday.

Louis Kopf, of Philadelphia, was a business visitor here, Tuesday.

Mrs. Carrie McCullough, of Cincinnati, is at the home of her mother, Mrs. Margaret Yost, who has been seriously ill, but is now somewhat better.

H. A. Wilson, of Ripley, was here inspecting lumber recently.

Mrs. John T. Sullivan and daughter, Miss Anna, were shopping at Portsmouth, Saturday.

Rev. William Carter, of Portsmouth, was here Saturday enroute to Sunshine, Adams county.

William Boland and Felix Collignon were at Rome Wednesday.

Dr. H. C. Fultz, of Vanceburg, was here Wednesday.

Mrs. Ella Roth was in Vanceburg, Thursday.

The public school closed Friday, after a very successful year. Mr. Robert Steele, principal, and Miss Ethel Weylor, primary, deserve special commendation for their good work.

Harry Plummer, of Vanceburg, was calling on friends here, Sunday.

OTWAY

J. W. McIntyre sold four head of cattle Wednesday to Watts Penn, of Rarden.

Clarence Steele went to Rarden to mill, Wednesday.

The school election went off quietly.

Nicholas Young has beaten them all around here. He has his potatoes planted and will soon have roastin' ears.

George Hofler, of Rarden, bought a horse from M. M. Staley.

Mrs. John Mann was visiting Mrs. Sarah Sloan, this week.

Ball playing will soon begin here at the Mt. Hope diamond.

John R. Galvin, who has been laid up with pneumonia, was seen at the polls, Monday.

Clarence Steele is secretary for our Sunday school.

Horace Adkins had several bushels of potatoes to freeze.

Joseph McIntire went to Otway Tuesday and purchased some oats and fertilizer.

H. S. Hoople while returning from Young, broke down his buggy.

The children will have a program at the Mt. Hope school the last day.

Spring Humors

Come to most people and cause many troubles,—pimples, boils and other eruptions, besides loss of appetite, that tired feeling, biliousness, indigestion and headache.

The sooner you get rid of them the better, and the way to get rid of them and to build up the system is to take

Hood's Sarsaparilla

The Spring Medicine par excellence as shown by unequaled, radical and permanent cures.

Get it today in usual liquid form or chocolated tablets known as Sarsatabs.

RUSHTOWN

A surprise party was given on Mrs. Margaret McDoniel Monday, it being her forty-third birthday anniversary. Those who were present were: Mrs. Angeline Massie, Mrs. Rosa Johnson, Mrs. John Boyer, Mrs. Cora Marsh, Mrs. Alice Schellenger, Mrs. Rosa Crabtree, Mrs. Hattie Nunley, Mrs. Amanda Massie, Mrs. Maggie Shultz, Mrs. Jennie Bowman, Lida Boyer, Rachel Crabtree and Rachel McDoniel. A most enjoyable time was had.

Ed. Shultz is working for W. R. McDoniel, of Owensville.

Mrs. Fannie Jones and Mrs. Hattie Taylor and daughters, Carrie and Mamie, of McDermott, were visiting their parents, Mr. and Mrs. Harrison Massie, Tuesday.

A large crowd attended the supper which was given by the young people of the Bethany Baptist church, Saturday night.

Mr. and Mrs. Gus Massie were the guests of his parents, Mr. and Mrs. Harrison Massie, Sunday.

Mrs. John Shultz, of Portsmouth, visited her father, S. S. English, Sunday.

MADISON TOWNSHIP

John Erwin has left for the northern part of the state, where he expects to work during the summer.

Robert Shoemaker of South Webster, is visiting his sister at Salem.

James Sanders, of Glade Run, is no better. He is laid up with a severe attack of grip.

D. H. Lyons sold a fine Jersey cow to Chas. Elhoff, of Stockdale.

The entertainment at Oak Grove has been changed to Friday night.

A large number of farmers of Madison township are leasing their land to an oil company, which has temporary headquarters at Wheelersburg.

Crantz Gilliland, of Dover Valley, was visiting Frank Debo, Sunday.

Wesley Powell is farming the Bonzo place.

John Shaner, of Scioto, who was injured in a runaway last week, is improving.

SANGER

Sanger, Fresno Co., California, April 11, 1912.

I wish to beg space to inform my many friends where I am located. I am in the San Joaquin valley, about 15 miles south of Fresno, which city is the geographical center of the state. I am enjoying myself just fine and feeling well since I came here. I am staying with my brother, James Hudson, about 2 1-2 miles south of Sanger, and the finest picture I see is to stand on his porch and look through the bright sunshine some 75 miles away and see the snow-capped mountains. My brother is very busy this spring putting out a lot more orchards and vineyards. I have looked around some. I have been in Fresno twice, a town of 30,000 population, and the finest and the most compact town that I ever saw. The business is not scattered as it is in so many towns. It is block after block of business houses, and the buildings are all so uniform, and they have a court house that would make Portsmouth ashamed of itself. It is as fine a building as I ever saw.

Sanger is a small town of 1,700 population and a very nice little town.

I have a brother, Warren Hudson, living in Dabray, a little town of 400 or 500. To take the country as a whole, I think it is the finest I have ever seen. In laying out this valley it was set off by sections and the roads running north and south, east and west, makes it very convenient to travel. Another great advantage of this great valley is that it can mostly all be irrigated, and where it cannot it is all right. They can raise almost anything here that they want to, but fruit seems to be the best paying business.

CHARLES W. HUDSON,
Sanger, Fresno Co., California.

CRABTREE

Our school will close Friday, April 19th. A very interesting program is being arranged.

Nathan Altman and wife, of Jobe, are visiting her parents.

E. C. Bond of Coopersville has moved into our community in the house recently vacated by E. Crabtree.

THE INCONVENIENCE AND HUMILIATION of breakdowns can generally be traced to the oil can. The Wrong Oil makes trouble.

Authubo "THAT GOOD OIL" chases trouble.

It will lubricate your car perfectly. It will safeguard you against breakdowns. Booklet and Gasoline Gauge Free. Address THE MOORE OIL CO. 1824-1826 York Street CINCINNATI. Branches: Logansport, Ind. Columbus, Ohio

Sidewalk Silhouettes.

TOWN dwellers do not
mark the spring
By budding trees
and sprouting grass
Nor by the songs the
robins sing.
Nor migratory birds
that pass
Northward above the city roofs.
Oh, no! Spring's advent they may see
In these indubitable proofs,
The old clothes men's activity.

Each in his doorway stands and grins,
With clothes piled high on either hand,
Shoes fit for any sort of shins,
Garments most fashionably planned.
He who would be a modish "gent,"
Like those that stroll the avenue,
With very little money spent
May find his dream at last come true.

What would you have? Say something staid,
A cutaway—a coat called frock?
The shopman shows you this one, made
For wealthy Mister Million Rock.

For reasons that are not quite clear
He did not take to it after all.
You put it for a song—not dear!
It fits like paper on the wall.

A hat? Here's one from London town!
And gloves? These came from Paris straight.
A cane? This one, all gnarled and brown,
Is very smart and up to date.
A necktie? Yes, here's just the thing.
Too bright, you think? Oh no, my friend.
The shopman sees you wavering;
He makes you take it in the end!

Rome was not builded in a day—
Since Rome was built, they've learned a lot.
Nine tailors made a man, they say—
One shopman makes him on the spot.
You feel just like a boy from school
When all your new attire is paid
And forth you come—more wonderful
Than Solomon was e'er arrayed.

Ethel Henry, who has been visiting with friends at Nelsonville, returned home Wednesday.

There was a card party given at the home of Thomas Carroll, Tuesday evening. Those present were: Samuel Russell and Frank Wheeler, the Misses Agnes Smith, Trecie Stanton, Tillie Wheeler, Helen McMannaway and Edna McJunkins. All report a good time.

Mrs. Nancy Saylor will leave in a few days for Good Hope, where she will make her future home.

Miss Nina Smith, of Big Run, attended Sunday school here Sunday.

Joshua Hayes of Duck Run was in our village Saturday on business.

Valla Crabtree, of Premier, W. Va., is visiting his grandparents.

Misses Mary Brannan, Edith Millirons, Ethel and Trecie Henry of Pleasant Hill attended church here Sunday night.

GAYVILLE

Miss Cressa Jenkins was entertained by Misses Jennie, Marie and Bertha Fulton, Sunday.

Misses Jessie and Ethel Lansing were entertained by Misses Mabel Dixon, Anna Woten, Beatrice Lansing and Pearl McDaniel, Sunday.

Mrs. J. M. Toland was visiting Mrs. F. M. Keller, Saturday.

Miss Emma Pfleger was visiting Miss Maud Shoemaker, Sunday.

Earl Keller was visiting his sister, Mrs. Hiram Roigle, Friday.

James Jenkins, of Jenkinsville, was a guest of Sampson Shear, of the Glades, Thursday.

Albert Boston, who has been working at Portsmouth, was visiting his parents on Lick Skillet, Sunday.

Mrs. William Flack is sick.

John Adis and his crew are still working on the Silver bridge.

Gladys Toland and her mother were visiting Mrs. Hezekiah McDaniel, Sunday.

Mr. and Mrs. Warren Dever and daughter Chelsia were visiting Mr. J. L. Toland and family, Sunday.

Arthur Smith was calling on home folks Sunday.

Fortunes In Faces

There's often much truth in the saying "her face is her fortune," but its never said where pimples, skin eruptions, blotches, or other blemishes disfigure it. Impure blood is back of them all, and shows the need of Dr. King's New Life Pills. They promote health and beauty. Try them. 25 cents at The Fisher & Streich Pharmacy.

The Portsmouth Daily Times

Subscription, per year, $5.00.

THE TIMES PUBLISHING COMPANY.

Chillicothe and Front Streets.

WALLER HAROLD AND HARRY E. TAYLOR, Editors.
GEORGE M. TAYLOR, Managing Editor

Entered at Postoffice at Portsmouth, O., as Second Class mail matter

A WASTE OF WORDS.

The mayor and the chief of police have got the habit, as was to be expected.

A good deal of their supposably valuable time is taken up in "issuing proclamations."

Through these impalpable and shall we not say impossible documents condign punishment and frightful penalties are promised those lawless and ungodly denizens who fracture divers and sundry of the ordinances of the city of Portsmouth and the state of Ohio.

Nothing ever happens, that is not much, except the fracture of the proclamation, as His Honor is a most tender hearted official and when the unfortunate appears before him, his tears and the pleadings of such prominent citizens as "Mooge", Williams and the rest rouse his sympathies and he lets the offender off with a warning not to come back, or at worst a suspended sentence.

It will be that way, only more, so with this very latest proclamation against auto speeding. The speeder will continue to speed to the peril of everybody's life, except his foot own and he won't so much as be arrested.

Yes, there is just one way and only way, to stop his dangerous practice. Yank just one in and put a stiff fine on him. A single instance will be entirely sufficient.

THE IDEAL REPUBLIC.

William J. Bryan at Indianapolis in 1900: I can conceive of a national destiny surpassing the glories of the present and past—a destiny which meets the responsibilities of today and measures up to the possibilities of the future.

Behold a republic, resting securely upon foundation stones quarried by revolutionary patriots from the mountain of eternal truth—a republic applying in practice and proclaiming to the world the self-evident proposition that all men are created equal; that governments are instituted among men to secure these rights; that governments derive their just powers from the consent of the governed.

Behold a republic in which civil and religious liberty stimulate all to earnest endeavor, and in which the law restrains every hand uplifted for a neighbor's injury—a republic in which every citizen is sovereign, but in which no one cares to wear a crown.

Behold a republic standing erect, while empires all around are bowed beneath the weight of their own armaments—a republic whose flag is loved, while other flags are only feared.

Behold a republic increasing in population, in wealth, in strength and in influence, solving the problems of civilization and hastening the coming of a universal brotherhood—a republic which shakes thrones and dissolves aristocracies by its silent example, and gives light and inspiration to those who sit in darkness.

Behold a republic gradually but surely becoming the supreme moral factor in the world's progress and the accepted in arbiter of the world's disputes—a republic whose history, like the path of the just, "is as the shining light that shineth more and more unto the perfect day."

THE OTHER FOOT.

The supporters of Roosevelt are claiming, that if Ohio declares against Taft that will put the latter out of the running.

May be it will, for it should not for that reason alone. If it were a good and sufficient reason there would be no Teddy, whom they now claim is a regular bear, to be shouting for.

It is a poor rule that will not work both ways and by that same token Roosevelt should be out of the race. For did he not lose New York, his own state, by a bigger proportionate majority than he can hope to beat Taft in Ohio?

The nomination is within Taft's grasp and he will get it except for one possibility and which is the only serious danger which threatens him, the cowardice of his own followers, likely to be stampeded by the fear that he can not be elected if nominated. Beyond question a large proportion of his delegates, or rather the bosses, who control the delegates, are for him, but big bunches are uninstructed and therefore in prime situation to "jump" him should they take counsel of their fears.

THE OTHER SIDE.

As the Panama canal approaches completion there is an increasing disposition to jubilate and brag.

Unquestionably it is great undertaking, and even its near successful completion is something to pride in, but there is another side, the bills have got to be paid.

The by no means most serious end of that proposition is the first cost. The cost of maintenance and operation is going to be something tremendous. Indirectly, the canal may add immensely to the commerce and prosperity of the country but the burden of its up keep will be millions, at the least thirty millions not a year.

This is not a mere surmise, it is as certain as any anterior fact can be and it will be more rather than less, for the expenses are set, while the revenue directly therefrom is an estimate and rather likely to go below than above the figures set.

An official, sent especially by President Taft to inquire into the matter and get the data, establishes these facts. After a careful computation and study he finds that repairs and operations will cost $4,500,000 a year, interest $11,500,000 military and naval defence $15,000,000. The tolls may amount to $1000,000. Thus we have the net cost of $30,000,000 for each and every year. Scarce, however, can this vast sum be held as the maximum. For the estimate of repairs embraces only the ordinary incidents of wear and tear, while all the world knows the canal is likely at any hour to be damaged to the extent of hundreds of thousands and even of millions by slides and earthquakes.

It is clear enough that this country is going to pay dearly for its adventure here in militarism.

THE "SAVING" OF BOBBIE

THE TIE THAT BINDS.

Charity is not only the greatest of the virtues, because it succors the weak and the unfortunate, but above and beyond that it brings all classes and creeds together and shows them all men are brothers.

A remarkably inspiriting illumination of this grand truth is now being given at Youngstown. There the vast project of raising within six days the enormous sum of $100,000 for a new Catholic hospital has been undertaken. There is one there already operated by an order of sisters, but it is so inadequate to the constant demands upon it that the demand for a second one is imperative. To secure the funds for this in the exceedingly short period all the forces of the city have combined for a supreme effort. As a lead off, on last Sunday, from every pulpit in the city, Protestant as well as Catholic, the project was heartily commended and all urged to aid. The newspapers, of course, are at the forefront in stirring up enthusiasm, every physician is giving approval every city official, though there is a fine public hospital, is pushing it along and business and professional men of every grade of belief and none at all are on the committees.

THE END COUNTS.

A large number of boys and girls are going to enter into the work of beautifying the city by cultivating flowers and plants.

They enter thereupon with enthusiasm, which is well. They must remember, however, that the race is not to him who starts the [illegible] and the fastest, but to him who keeps up a steady, good pace.

There is no occupation more interesting and in a way few more profitable than cultivating some trees and flowers. It develops an appreciation of the beautiful, a fountain of pleasure for [illegible] and gives [illegible] of his gifts and capabilities. Beyond [illegible] it leads [illegible] to home. [illegible]

[illegible]

[illegible]

WOULD NOT INTERFERE

[illegible]

N&W SHOPS ARE IDLE FOR A FEW DAYS

The N. & W. shops at East Portsmouth were shut down Friday evening, upon orders from Roanoke.

The suspension of work will continue until next Thursday, April 25th. It affects all of the so-called backshops, machine and erecting shops, planing mill, car repair department, etc. The round house alone is excepted. The shut-down is made to keep within the month's appropriation, and temporarily throws out of work hundreds of skilled mechanics.

Pay Night Changed

The Irving Drew Shoe Company announced Saturday, that beginning with May 2, it would switch its pay days from Tuesday to Thursday, a notice to that effect being posted in all departments of the factory. Inability to make up the pay-roll in so short a time is given as the sole reason for the change. This practically ends the doom of the Tuesday night open-store proposition.

KETTER STOCK WAS SOLD

Ironton, April 20—Trustee T. A. Jenkins Friday sold the stock of goods and the fixtures of the Ketter Clothing Co. to Harry Miners for $[illegible], almost 73 per cent of the appraised value. Mr. Jenkins made a splendid sale for the creditors and Mr. Miners also made a good purchase.

It is understood that Mr. Miners will dispose of the stock at a special sale.

Are Selling Ice Cream

[illegible] have opened an ice cream parlor in the building at the northeast corner of Front and Shaw streets.

Switch Completed.

Foreman Ed Trainer and his section force have completed a new N. & O. switch at the Vulcan [illegible] factory in the West End.

CROWDS AT OPENING

The second day of the opening at Alex M. Glockner's new up-town hardware store proved a bigger day even than the first. Hundreds of people visited the fine big store, and the number of demonstrations was also greater.

Depositions To Be Taken

Notice was given Saturday that depositions will be taken at Tom Nichols' office at Fullerton on May 3 and at the Woodmen's hall, South Portsmouth, on May 4, in the matter of the proposed annexation of Beattyville and Springville to South Portsmouth, now pending in the circuit court.

Good For Hens.

Hens Winkel, who shot released from police custody some time ago has been in the employ of George Hill, well-known Dry Run farmer, is reported doing nicely. Hens is caring for Mr. Hill's live stock and has had no desire to return to the city.

Buy Equity Ranges at Hibbs'.

POLITICAL ANNOUNCEMENTS

Editor Portsmouth Daily Times:

Please announce my name for Delegate from the Tenth Congressional District of Ohio, to the National Republican Convention to be held in the city of Chicago, June 1st, 1912.

GEO. L. DAVIS

We are authorized to announce
ALFRED H. RICHARDSON
as a candidate for
CLERK OF COURTS
Subject to the action of the Democratic primaries of May 21st.

We are authorized to announce
BURLE BURKE
as a candidate for
CLERK OF COURTS
Subject to the action of the Democratic primaries of May 21st.

We are authorized to announce
W. T. McCARTY
as a candidate for
SHERIFF
Subject to the Democratic Primaries.

JOHN F. ECKHART
Candidate
COUNTY SHERIFF
Would appreciate your support at the Republican Primary, Tuesday, May, 21, 1912

We are authorized to announce
GEORGE L. GABLEMAN
as a candidate for
PROBATE JUDGE
Subject to the action of the Democratic primary.

The support and influence of the voters of Scioto county are hereby solicited for
FRANK L. SIKES
Candidate for
PROBATE JUDGE
All favors will be highly appreciated.

We are authorized to announce
JOSEPH L. SWITALSKI
as a candidate for renomination as
COUNTY RECORDER
Subject to the action of the Democratic primary, May 21.

To the Voters of Scioto County:
I wish to announce that I am a candidate for re-election to the office of
PROBATE JUDGE
of this county and will be very thankful for your support for the same.
THOMAS C. BEATTY

We are authorized to announce
HENRY L. STAHLER
as a candidate for
AUDITOR
Subject to the Democratic primaries of May 21st.

We are authorized to announce the name of
THOS. C. PATTERSON
as candidate for renomination for
COUNTY AUDITOR
Subject to Republican primaries to be held May 21, 1912.

We are authorized to announce
J. H. RYAN
as a candidate for
COUNTY SURVEYOR
Subject to the Democratic primary.

I respectfully solicit your support for the Democratic nomination for
COUNTY SURVEYOR
Your votes will be appreciated very much. Primary May 21, 1912.
GROVER C. KINLEY
Present Deputy Surveyor)

I will be a candidate for Republican nomination for
COUNTY SURVEYOR
at May Primaries.
Your support is respectfully solicited.
CHAS. NOEL

HARRY H. MITTENDORF
Candidate For
COUNTY TREASURER
Your support will be appreciated. Republican Primary May 21, 1912.

J. F. STRAYER
Candidate For
COUNTY TREASURER
Your support will be appreciated. Republican Primary May 21, 1912.

EMORY F. EVANS
Candidate for County Treasurer, Republican Primaries May 21, 1912. Your support will be appreciated.

MAURICE J. CALDWELL
Candidate For
TREASURER, SCIOTO COUNTY
Republican Primary May 21, 1912
Your support earnestly solicited.

To the Voters of Scioto County:
I respectfully solicit your support for the Republican nomination for Treasurer of Scioto County, Primary May 21, 1912.
ELMER W. HEISEL
(Present Deputy Treasurer)

The undersigned is a candidate for renomination and re-election to the office of
PROSECUTING ATTORNEY
of Scioto county, Ohio. Your support is hereby respectfully solicited.
Democratic Primary May 21, 1912.
HORACE L. SMALL

JOS. T. MICKLETHWAIT
Candidate for Republican nomination for
PROSECUTING ATTORNEY
Republican primary, Tuesday, May 21.
Your support will be greatly appreciated.

WILLIAM J. MEYER
Candidate for Republican nomination for
PROSECUTING ATTORNEY
Primaries, May 21, 1912.

GEO. W. SHEPPARD
CANDIDATE
Prosecuting Attorney
Please give me your support, Republican Primary, May 21, 1912.

EDGAR G. MILLAR
Republican candidate for
PROSECUTING ATTORNEY
Your support solicited.

Your support is solicited.
TIFFEN S. COLLETT
Of Vernon Township candidate for
COUNTY COMMISSIONER
Of Scioto County
Decision of the Democrat primaries, May 21, 1912.

To the Democratic voters of Scioto county I respectfully solicit your support for
COUNTY COMMISSIONER
At the primaries, May 21.
H. H. HANSGEN

WILLIAM BENNETT
I respectfully solicit renomination for
COUNTY COMMISSIONER
at the hands of the Democratic voters.

We are authorized to announce
DANIEL EGBERT
as a candidate for
COUNTY COMMISSIONER
Subject to the action of the Democratic Primaries May 21.

We are authorized to announce
GEORGE S. WILHELM
as candidate for
COUNTY COMMISSIONER
Subject to the action of the Democratic primary, May 21, 1912

We are authorized to announce
WILLIAM L. ELLIOTT
as a candidate for
COUNTY COMMISSIONER
Subject to the Democratic Primary.

I will be a candidate in the Republican primary for the nomination for
COUNTY COMMISSIONER
Your support solicited.
J. HENRY ROCKWELL

We are authorized to announce
W. A. McGEORGE
as candidate for
COUNTY COMMISSIONER
Subject to the Republican primaries of May 21st.

THOS. W. WATKINS
Republican Candidate For
COUNTY COMMISSIONER
Primary May 21, 1912.
Your Support Solicited.
Good Roads

My policy: "A Square Deal To Everybody."
WM. M. TATMAN
Republican Candidate for
COUNTY COMMISSIONER
Republican Primaries May 21, 1912.
Your support thankfully received.

To the Voters of Scioto County:—I respectfully solicit your support for county commissioner at the primaries, May 21.
GEORGE H. HILL

For Commissioner.
To the Republicans of Scioto county:—I will be a candidate for the Republican nomination for county commissioner, subject to the decision of the primary next May. I served one term and did my best to give good service. The support of Republicans is earnestly solicited.
PETER BROWN

FRANK CRAIG
FOR COMMISSIONER
I am in favor of good roads and a square deal to everybody. Your support is respectfully solicited. Republican primary May 21, 1912.

I will be a candidate for the Republican nomination for county commissioner at the May primaries. Your support is respectfully solicited.
CHARLES E. WORLEY

J. J. SPENCER
FOR COMMISSIONER.
Candidate for a second term solicits the support of all Republicans at the primary election to be held, May 21, 1912

ELZA S. COOK
Republican Candidate For
COUNTY COMMISSIONER
Your Support Solicited

We are authorized to announce the name of
WILLIAM WEIDNER
as a Republican candidate for county commissioner, subject to the primaries of May 21st. Your support is respectfully solicited.

JACOB P. KUHNER
Republican Candidate
COUNTY COMMISSIONER
Your support is solicited and will be appreciated.
Primary May 21, 1912.

FACTS
WORTH TELLING

The standing of the FIRST NATIONAL BANK is due to the absolute safety it assures for funds deposited, the prompt and careful manner in which every account is handled and the personal interest shown to every depositor, thereby assuring him that his interests are identical with those of the institution. Ample security, careful management, a modern and completely equipped banking house—all of these of course are important and we have them all.

But more than anything else we attribute our constant growth to the courteous personal service rendered our depositors.

We respectfully solicit your account.
Interest paid on Savings.

The First National Bank

ESTABLISHED 1863.

Capital and Surplus $400,000.00
Resources over $2,000,000.00